



REF. NO.	PART NUMBER	DESCRIPTION	CPE - 2	REF. NO.	PART NUMBER	DESCRIPTION	CPE - 2
----------	-------------	-------------	---------	----------	-------------	-------------	---------

ROTARY MOWER -38 INCH-
 BUILT 1960 AND 1962
 CUB CADET AND CUB CADET 70 TRACTORS

INDEX TO UNITS	DESCRIPTION	PAGE	GRID
	GAUGE WHEEL ATTACHMENT	8	1 B13
	HITCH AND DRIVE UNIT	2	1 B07
	CUB CADET TRACTORS	4	1 B09
	CUB CADET 70 TRACTORS		
	MAIN FRAME AND KNIFE UNIT	6	1 B11
	PRODUCT GRAPHICS	8	1 B13



REF. NO.	PART NUMBER	DESCRIPTION	CPE -2
----------	-------------	-------------	--------

REF. NO.	PART NUMBER	DESCRIPTION	CPE -2
----------	-------------	-------------	--------

HITCH AND DRIVE UNIT

HITCH AND DRIVE UNIT -CONTINUED

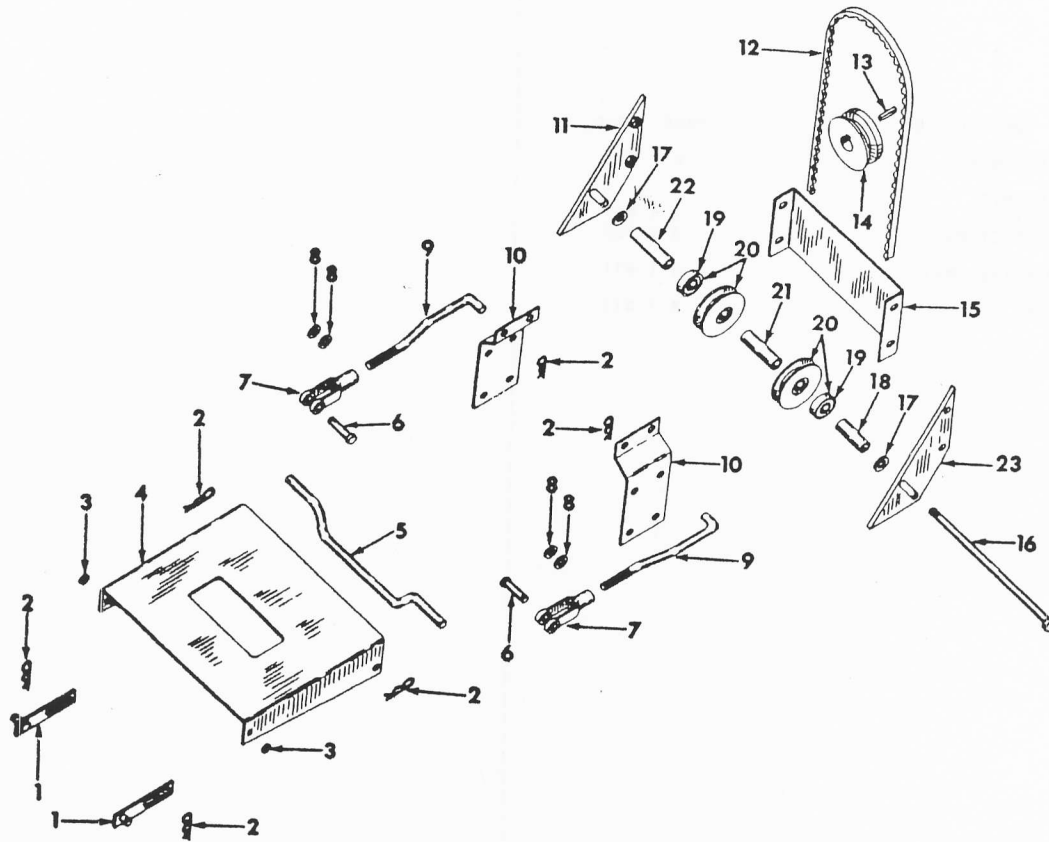

A-42764A

1	464 513 R91	LINK ASSY, LIFT -2-
	121 224	PIN, 3/32 X 1 C-Z COTTER -2-
	178 373 R1	WASHER, 17/32 X 1 X 16 GA C-Z -2-
2	610 784 R1	PIN, QUICK ATTACHABLE COTTER -6-
3	464 510 R1	SPACER -2-
4	464 507 R91	LINK ASSY, LOWER PARALLEL
	19 417 R1	BOLT, 3/8 X 1 C-Z SQ-NK CRG -2-
	120 377	NUT, 3/8 C-Z HEX. -2-
	120 382	WASHER, 3/8 C-Z MED LOCK -2-
	120 394	WASHER 13/32 X 13/16 X 16 GA C-Z -2-
5	464 511 R1	ROD, LOWER LINK PIVOT
	178 373 R1	WASHER, 17/32 X 1 X 16 GA. C-Z -2-
6	114 787	PIN, ROD END CLEVIS -2-
	137 185	PIN, 1/8 X 1 C-Z COTTER -2-

7	104 039	CLEVIS, ROD END 1/2-20 -2-
8	27 927 DA	WASHER, 17/32 X 7/8 X 8 GA -4-
9	464 512 R1	ROD, UPPER LINK -2-
	124 934	NUT, 1/2-20 HEX. JAM -2-
	178 373 R1	WASHER, 17/32 X 1 X 16 GA. C-Z -2-
10	464 509 R1	STRIP, UPPER PARALLEL LINK -2-
	17 433 R1	BOLT, 1/2-13 X 1 C-Z HEX-HD MACH -4-
	120 378	NUT, 1/2-13 C-Z HEX. -4-
	120 384	WASHER, 1/2 C-Z MED LOCK -4-
11	465 057 R91	SUPPORT ASSY, TIGHTENER LH
	180 128	SCREW, 3/8-16 X 1-3/4 C-Z HEX-HD CAP
	120 382	WASHER, 3/8 C-Z MED LOCK -2-
12	464 362 R1	BELT, DRIVE
13	Q 53	KEY, 1/4 SQ. X 1 PARALLEL



REF. NO.	PART NUMBER	DESCRIPTION	CPE -2	REF. NO.	PART NUMBER	DESCRIPTION	CPE -2
		HITCH AND DRIVE UNIT -CONTINUED					
14	464 358 R1	PULLEY, ENGINE					
	102 569	SCREW, 1/4 X 1/4 CUP-PT HEX-SOC SET -2-					
	222 386	SCREW, 1/4 X 1/4 FLAT PT HEX-SOC SET -2-					
15	464 364 R1	SHIELD, FRONT PULLEY					
16	18 030 R1	BOLT, 5/8-11 X 10 C-Z HEX-HD MACH					
	124 589	NUT, 5/8-11 C-Z HEX.					
	121 574	WASHER, 5/8 C-Z MED LOCK					
17	12 258 R1	WASHER, 21/32 X 1-1/4 GA -2-					
18	464 360 R1	SPACER, RIGHT IDLER					
19	588 825 R91	BEARING, PULLEY BALL -2-					
20	464 352 R91	PULLEY ASSY, TIGHTENER -2-					
21	464 363 R1	SPACER, CENTER IDLER					
22	464 361 R1	SPACER, LEFT IDLER					
23	465 058 R91	SUPPORT ASSY, TIGHTENER RH					
	120 128	SCREW, 3/8-16 X 1-3/4 C-Z HEX-HD CAP					
	120 382	WASHER, 3/8 C-Z MED LOCK -2-					



ROTARY MOWER -2 SPINDLE-

-4-

SECTION B



ROTARY MOWER -2 SPINDLE-

-4-

SECTION B

REF. NO.	PART NUMBER	DESCRIPTION	CPE -2
----------	-------------	-------------	--------

HITCH AND DRIVE UNIT
-FOR USE W/CUB CADET 70 TRACTORS-

REF. NO.	PART NUMBER	DESCRIPTION	CPE -2
----------	-------------	-------------	--------

HITCH AND DRIVE UNIT -CONTINUED
-FOR USE W/CUB CADET 70 TRACTORS-

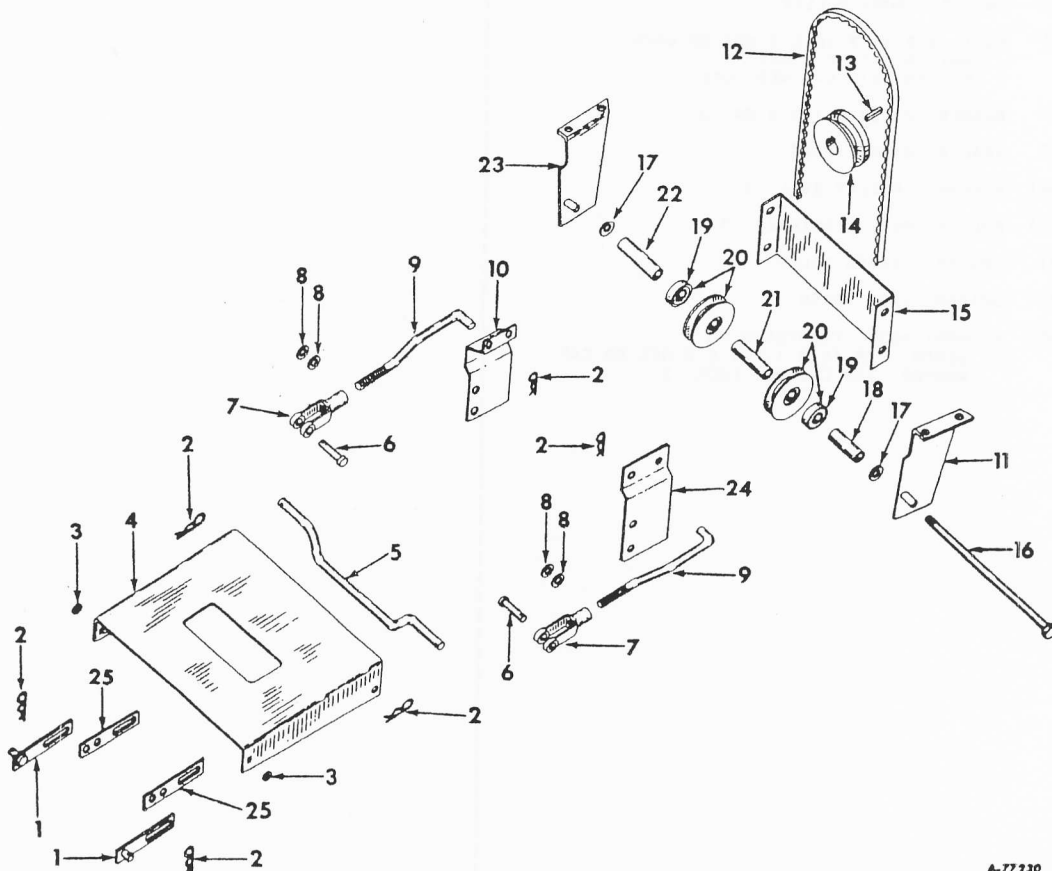

A-77230

1	464 513 R91	LINK ASSY, LIFT -2-	
	121 224	PIN, 3/32 X 1 C-Z COTTER -2-	
	178 373 R1	WASHER, 17/32 X 1 X 16 GA C-Z -2-	
2	610 784 R1	PIN, QUICK ATTACHABLE COTTER -6-	
3	464 510 R1	SPACER -2-	
4	464 507 R91	LINK ASSY, LOWER PARALLEL	
	19 417 R1	BOLT, 3/8 X 1 C-Z SQ-NK CRG -2-	
	120 377	NUT, 3/8-16 C-Z HEX. -2-	
	120 382	WASHER, 3/8 C-Z MED LOCK -2-	
	120 394	WASHER 13/32 X 13/16 X 16 GA C-Z -2-	
5	464 511 R1	ROD, LOWER LINK PIVOT	
	178 373 R1	WASHER, 17/32 X 1 X 16 GA. C-Z -2-	
6	114 787	PIN, ROD END CLEVIS -2-	
	137 185	PIN, 1/8 X 1 C-Z COTTER -2-	
7	104 039	CLEVIS, ROD END 1/2-20 -2-	
8	27 927 DA	WASHER, 17/32 X 7/8 X 8 GA -4-	

9	464 512 R1	ROD, UPPER LINK -2-	
	124 934	NUT, 1/2-20 HEX. JAM -2-	
	178 373 R1	WASHER, 17/32 X 1 X 16 GA. C-Z -2-	
10	474 381 R1	STRIP, LH LINK	
	17 433 R1	BOLT, 1/2-13 X 1 C-Z HEX-HD MACH -2-	
	120 378	NUT, 1/2-13 C-Z HEX. -2-	
	120 384	WASHER, 1/2 C-Z MED LOCK -2-	
11	474 384 R1	SUPPORT, TIGHTENER RH	
	180 128	SCREW, 3/8-16 X 1-3/4 C-Z HEX-HD CAP	
	120 382	WASHER, 3/8 C-Z MED LOCK -2-	
12	464 362 R1	BELT, DRIVE	
13	53	KEY, 1/4 SQ. X 1 PARALLEL	



REF. NO.	PART NUMBER	DESCRIPTION	CPE - 2	REF. NO.	PART NUMBER	DESCRIPTION	CPE - 2
HITCH AND DRIVE UNIT -CONTINUED							
-FOR USE W-CUB CADET 70 TRACTORS-							
14	464 358 R1	PULLEY, ENGINE					
	102 569	SCREW, 1/4 X 1/4 CUP-PT HEX-SOC SET					
		-2-					
	222 386	SCREW, 1/4 X 1/4 FLAT PT HEX-SOC SET					
		-2-					
15	464 364 R1	SHIELD, FRONT PULLEY					
16	19 686 R1	BOLT, 5/8-11 X 7-1/2 C-Z HEX-HD MACH					
	124 589	NUT, 5/8-11 C-Z HEX					
	121 574	WASHER, 5/8 C-Z MED LOCK					
17	12 258 R1	WASHER, .656 X 1.250 X .090 PLN	-2-				
18	464 360 R1	SPACER, RIGHT IDLER					
19	588 825 R91	BEARING, PULLEY BALL	-2-				
20	464 352 R91	PULLEY ASSY, TIGHTENER	-2-				
21	464 363 R1	SPACER, CENTER IDLER					
22	464 361 R1	SPACER, LEFT IDLER					
23	474 385 R1	SUPPORT, TIGHTENER LH					
	180 128	SCREW, 3/8-16 X 1-3/4 C-Z HEX-HD CAP					
	120 382	WASHER, 3/8 C-Z MED LOCK	-2-				
24	474 382 R1	STRIP, RH LINK					
	17 433 R1	BOLT, 1/2-13 X 1 C-Z HEX-HD MACH	-2-				
	120 378	NUT, 1/2-13 C-Z HEX	-2-				
	120 384	WASHER, 1/2 C-Z MED LOCK	-2-				
25	474 383 R1	STRIP, LEFT	-2-				
	18 707 R1	BOLT, 1/2-13 X 1 C-Z SQ-NK CRG	-4-				
	120 378	NUT, 1/2 C-Z HEX	-4-				
	120 384	WASHER, 1/2 C-Z MED LOCK	-4-				
	473 976 R91	PACKAGE, FIELD ADAPTER -TO ADAPT 2 SPINDLE MOWERS TO CUB CADET 70 TRACTORS- -CONSISTS OF REF. NOS. 10, 11, 16, 24, 25 AND ATTACHING PARTS-					



REF. NO.	PART NUMBER	DESCRIPTION	CPE-2
----------	-------------	-------------	-------



REF. NO.	PART NUMBER	DESCRIPTION	CPE-2
----------	-------------	-------------	-------

MAIN FRAME AND KNIFE UNIT

MAIN FRAME AND KNIFE UNIT - CONTINUED

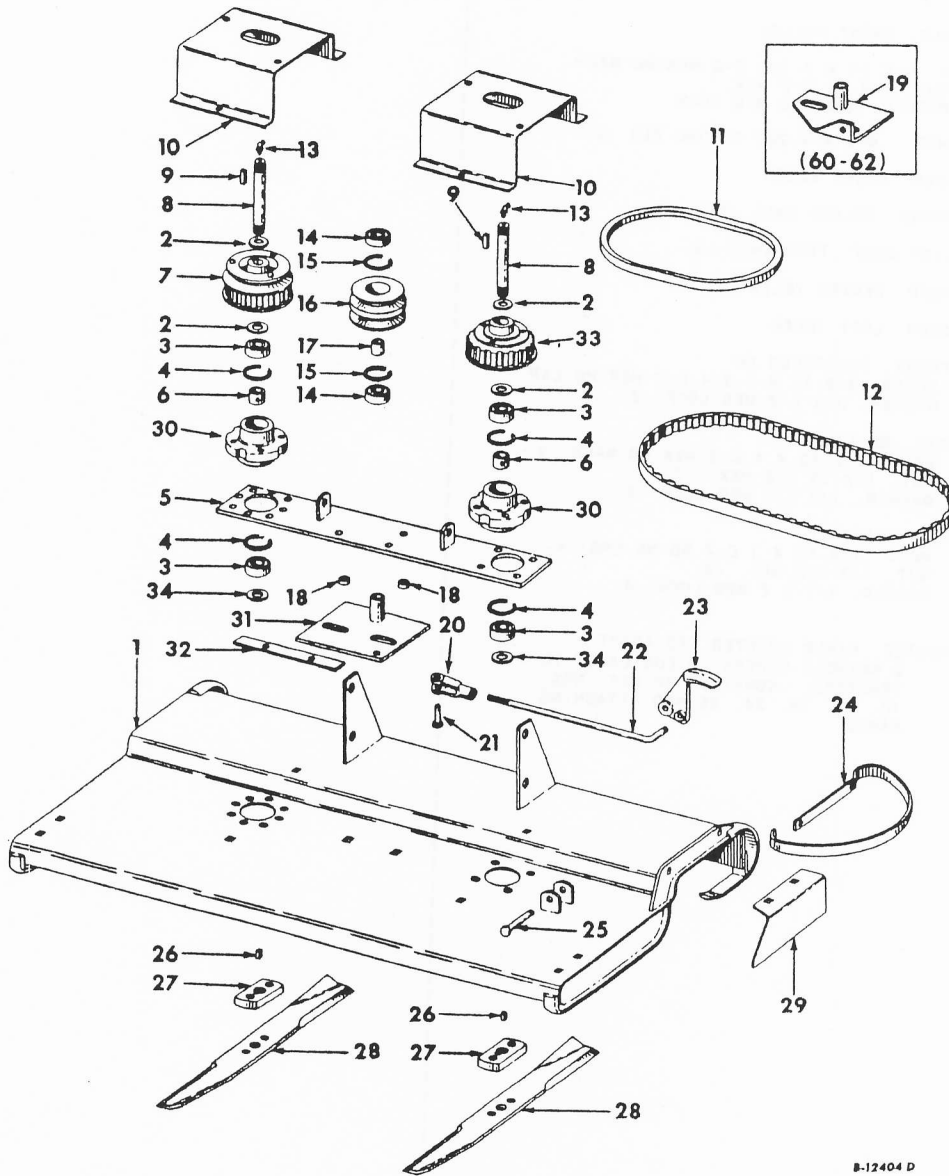

B-12404 D



REF. NO.	PART NUMBER	DESCRIPTION	CPE -2
MAIN FRAME AND KNIFE UNIT -CONTINUED			
1	464 495 R91	HOUSING ASSY, ROTOR -1960-	
1	465 862 R91	HOUSING ASSY, ROTOR -1961 TO 1963-	
	18 626 R1	BOLT, 1/4 X 1/2 C-Z SQ-NK CRG -4-	
	120 375	NUT, 1/4 C-Z HEX -4-	
	120 380	WASHER, 1/4 C-Z LOCK -4-	
2	16 066 R1	WASHER, 25/32 X 1-1/2 X 16 GA -4-	
3	464 347 R91	BEARING ASSY, SPINDLE -4 -1960 TO 1961-	
		-ORDER PKG, 470 849 R91-	
3	470 880 R91	BEARING ASSY, SPINDLE -4 -1962 TO 1963-	
4	464 346 R1	RING, BEARING SNAP -4-	
5	464 340 R92	HOUSING ASSY, BEARING	
	179 838	SCREW, 3/8-16 X 7/8 HEX-HD CAP -8-	
	115 549	WASHER, 3/8 INT-TOOTH LOCK -8-	
6	464 533 R1	SPACER, -2 -1960 TO 1961-	
		-ORDER PKG, 470 849 R91-	
6	470 884 R1	SPACER -2 -1962 TO 1963-	
7	464 343 R91	PULLEY ASSY, SPINDLE DRIVE LH	
		-1960 TO 1961-	
		-ORDER 467 319 R12 & SHIELD,	
		467 323 R91-	
7	467 319 R12	PULLEY ASSY, SPINDLE DRIVE LH	
		-1962 TO 1963-	
8	464 534 R1	SHAFT, SPINDLE -2 -1960 TO 1961-	
		-ORDER PKG, 470 849 R91-	
	17 296 R1	NUT, 3/4-16 C-Z ESNA STOP -2-	
8	470 883 R1	SHAFT, SPINDLE -2 -1962 TO 1963-	
	470 881 R1	NUT, 3/4-16 MACLEAN-FOGG LOCK -2-	
9	53	KEY, 1/4 SQ X 1 PARALLEL -2-	
10	464 505 R1	SHIELD, PULLEY -2 -1960 TO 1961-	
	18 494 R1	BOLT, 3/8 X 1 HEX-HD MACH -2-	
	103 321	WASHER, 3/8 MED LOCK -2-	
	102 377	NUT, 3/8-16 C-Z HEX -2-	
10	467 323 R11	SHIELD ASSY, LH PULLEY -1962 TO 1963-	
10	467 323 R11	SHIELD, PULLEY - RH -1962 TO 1963-	
11	464 351 R1	BELT, SPINDLE DRIVE	
12	464 860 R2	BELT, TIMING HEAVY DUTY	
13	109 459	FITTING, 1/8-27, 30 DEG LUB -2-	
14	582 010 R91	BEARING, PULLEY BALL -2-	
15	464 356 R1	RING, BEARING SNAP -2-	
16	464 355 R1	PULLEY, DOUBLE VEE	
	271 751	SCREW, 5/8-18 X 2-3/4 C-Z HEX-HD CAP	
	121 574	WASHER, 5/8 C-Z LOCK	
17	464 357 R1	SPACER, DOUBLE VEE PULLEY	
18	464 531 R1	SPACER -2-	
19	464 526 R91	SUPPORT ASSY, PULLEY -1960 TO 1961-	
	17 351 R1	BOLT, 3/8 X 1 C-Z SQ-NK CRG -2-	
	120 382	WASHER, 3/8 C-Z MED LOCK -2-	
	619 856 R1	WASHER, 13/32 X 1 X 16 GA -2-	
	120 377	NUT, 3/8-16 C-Z HEX -2-	
20	144 242	CLEVIS, ROD END	
21	114 784	PIN, ROD END CLEVIS	
	121 222	PIN, 3/32 X 3/4 COTTER -2-	
		-REPLACES 473 474 R1-	
	397	WASHER, 11/32 X 3/4 X 16 GA	
22	464 530 R1	ROD, CLUTCH	
23	464 529 R1	HANDLE, CLUTCH	
24	464 506 R1	SHIELD, DISCHARGE OPENING	
	180 122	SCREW, 3/8 X 1 C-Z HEX-HD CAP -2-	
	120 377	NUT, 3/8 C-Z HEX -2-	
	120 382	WASHER, 3/8 C-Z MED LOCK -2-	
25	465 867 R1	PIN, 1-2 X 2-1 8 STD-HD DLD	
	520 175 R1	PIN, QUICK ATTACHABLE COTTER	



REF. NO.	PART NUMBER	DESCRIPTION	CPE -2
MAIN FRAME AND KNIFE UNIT -CONTINUED			
26	235	KEY, 1/4 SQ X 1/2 PARALLEL -2-	
27	471 068 R1	BLOCK, BLADE DRIVE -2-	
		-WILL WORK FOR 464 349 R1-	
28	464 350 R1	BLADE, ROTOR -2-	
	179 791	SCREW, 1/2-13 X 3/4 HEX-HD CAP -4-	
	115 551	WASHER, 1/2 INT-TOOTH LOCK -4-	
29	464 859 R1	MULCHER, LEAF	
	18 508 R1	BOLT, 3/8 X 3/4 C-Z SQ-NK CRG -2-	
	120 377	NUT, 3/8 C-Z HEX -2-	
	120 382	WASHER, 3/8 C-Z MED LOCK -2-	
30	464 341 R1	HOUSING, BEARING -2-	
31	465 864 R91	SUPPORT ASSY, DOUBLE PULLEY	
	18 685 R1	BOLT, 3/8 X 1-1/2 C-Z SQ-NK CRG -2-	
	120 377	NUT, 3/8 C-Z HEX -2-	
	120 382	WASHER, 3/8 C-Z MED LOCK -2-	
32	465 866 R1	RETAINER, CLUTCH	
33	467 322 R2	PULLEY, SPINDLE DRIVE - RH SPINDLE	
34	615 168 R1	WASHER, 25/32 X 1-1/2 X 11 GA -2-	
	470 849 R91	PACKAGE, SPINDLE SHAFT & BRG SERVICE	
		-1960 TO 1961-	
		-CONSISTS OF	
		2 BEARING 470 880 R91	
		1 FITTING 109 459	
		1 NUT 470 881 R1	
		1 SHAFT 470 883 R1	
		1 SPACER 470 884 R1-	



REF. NO.	PART NUMBER	DESCRIPTION	CPE-2
----------	-------------	-------------	-------

GAUGE WHEEL ATTACHMENT

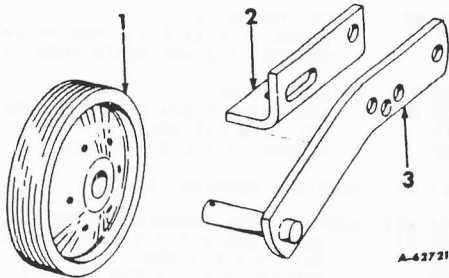

1	464 521 R91	WHEEL, GAUGE -2-	
	137 185	PIN, 1/8 X 1 C-Z COTTER -2-	
	178 373 R1	WASHER, 17/32 X 1 X 16 GA C-Z -6-	
2	464 524 R1	BRACKET, GAUGE WHEEL LH	
2	464 525 R1	BRACKET, GAUGE WHEEL RH	
	18 508 R1	BOLT, 3/8 X 3/4 C-Z SQ-NK CRG -4-	
	124 829	NUT, 3/8 C-Z HEX. JAM -4-	
	120 382	WASHER, 3/8 C-Z MED LOCK -4-	
3	464 516 R91	ARM ASSY, GAUGE WHEEL LH	
3	464 517 R91	ARM ASSY, GAUGE WHEEL RH	
	180 122	SCREW, 3/8-16 X 1 C-Z HEX-HD CAP -4-	
	124 829	NUT, 3/8 C-Z HEX. JAM -4-	
	120 382	WASHER, 3/8 C-Z MED LOCK -4-	



REF. NO.	PART NUMBER	DESCRIPTION	CPE-2
----------	-------------	-------------	-------

PRODUCT GRAPHICS

1	001 029 R3	PRODUCT GRAPHICS, IH -ON LEFT SIDE OF HOUSING-	
1	000 693 R3	PRODUCT GRAPHICS, IH COMPANY OF CANADA -ON LEFT SIDE OF HOUSING-	
1	001 718 R1	PRODUCT GRAPHICS, MADE IN U.S.A. -ON FRONT EDGE OF MOWER-	
2	750 863 R1	PRODUCT GRAPHICS, TIMING ARROW -ON TOP OF HOUSING-	
2	750 866 R2	PRODUCT GRAPHICS, INSTRUCTION	



REF. PART
NO. NUMBER DESCRIPTION CPE-2

REF. PART
NO. NUMBER DESCRIPTION CPE-2

ROTARY MOWER -38 INCH-
BUILT 1963 TO 1968
ROTARY MOWER -42 INCH-
BUILT 1964 TO 1968
ROTARY MOWER -48 INCH-
BUILT 1965 TO 1968

INDEX TO UNITS	DESCRIPTION	PAGE	GRID
HITCH AND DRIVE UNIT	CUB CADET TRACTORS	10	1 B15
	CUB CADET 70, 71, 100, 102, 122 AND 123 TRACTORS	11	1 B16
HITCH ATTACHMENT	MOWERS BUILT PRIOR TO 1968	12	1 B17
MAIN FRAME AND KNIFE UNIT	38 AND 42 INCH BLADE	13	1 B18
	48 INCH BLADE	15	1 B20
POWER TAKE-OFF CLUTCH	ATT. ENGINE DRIVEN	17	1 B22
	CUB CADET TRACTORS	18	1 B23
	CUB CADET 70, 71, 100, 102, 122 AND 123 TRACTORS	10	1 B15
PRODUCT GRAPHICS			



REF. NO.	PART NUMBER	DESCRIPTION	CPE-2
----------	-------------	-------------	-------

REF. NO.	PART NUMBER	DESCRIPTION	CPE-2
----------	-------------	-------------	-------

HITCH AND DRIVE UNIT -38 IN. BLADE-

HITCH AND DRIVE UNIT -38 IN. BLADE- -CONTINUED

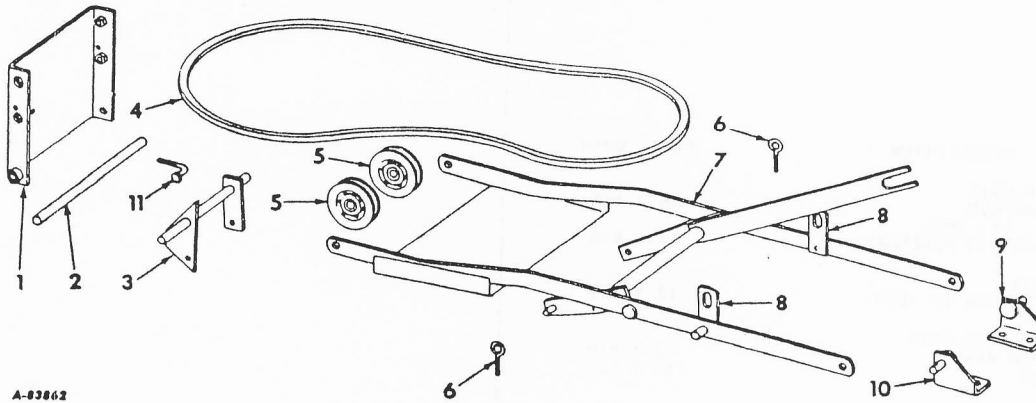

1	478 874 R11	SUPPORT ASSY, FRONT	
	17 443 R1	BOLT, 1/2-13 X 1 C-Z HEX-HD MACH -4-	
	120 384	WASHER, 1/2 C-Z MED LOCK -4-	
2	473 442 R1	PIN, FRONT MOUNTING	
	137 175	PIN, 3/32 X 1-1/8 C-Z COTTER	
	473 443 R1	PIN, QUICK ATTACHABLE COTTER	
3	478 882 R91	SUPPORT ASSY, IDLER	
4	478 881 R3	BELT, DRIVE	
5	61 176 C92	PULLEY, DRIVE BELT IDLER -2-	
		-REPLACES 473 467 R91-	
	18 779 R1	BOLT, 3/8-16 X 1-1/2 C-Z HEX-HD MACH -2-	
	120 377	NUT, 3/8-16 C-Z HEX. -2-	
	120 382	WASHER, 3/8 C-Z MED LOCK -2-	
6	471 195 R1	EYEBOLT -2-	
	411 597 R1	NUT, 5/16-18 ESNA STOP -2-	
	120 393	WASHER, 11/32 X 11/16 X 11 GA C-Z -2-	
7	478 878 R92	FRAME ASSY, LIFT	
	137 175	PIN, 3/32 X 1-1/8 C-Z COTTER -2-	
	473 443 R1	PIN, QUICK ATTACHABLE COTTER -2-	
	120 394	WASHER, 13/32 X 13/16 X .065 C-Z -2-	
	178 373 R1	WASHER, 17/32 X 1 X 16 GA C-Z -2-	
	124 925	NUT, 3/8-24 C-Z HEX. JAM	
8	478 875 R91	LINK ASSY, LIFT -2-	
	137 175	PIN, 3/32 X 1-1/8 C-Z COTTER	
	473 443 R1	PIN, QUICK ATTACHABLE COTTER	
	178 373 R1	WASHER, 17/32 X 1 X 16 GA C-Z -4-	

9	473 458 R92	BRACKET ASSY, REAR HANGER RH	
	19 417 R1	BOLT, 3/8-16 X 1 C-Z SQ-NK CRG	
	120 377	NUT, 3/8-16 C-Z HEX.	
	473 443 R1	PIN, QUICK ATTACHABLE COTTER	
	120 382	WASHER, 3/8 C-Z MED LOCK	
	178 373 R1	WASHER, 17/32 X 1 X 16 GA C-Z	
	142 619 H	WASHER, 13/32 X 3/4 X 11 GA C-Z -2-	
	120 394	WASHER, 13/32 X 13/16 X .065 C-Z -2-	
10	473 457 R92	BRACKET ASSY, REAR HANGER LH	
	19 417 R1	BOLT, 3/8-16 X 1 C-Z SQ-NK CRG	
	120 377	NUT, 3/8-16 C-Z HEX.	
	473 443 R1	PIN, QUICK ATTACHABLE COTTER	
	120 382	WASHER, 3/8 C-Z MED LOCK	
	120 394	WASHER, 13/32 X 13/16 X .065 C-Z -2-	
	178 373 R1	WASHER, 17/32 X 1 X 16 GA C-Z	
	142 619 H	WASHER, 13/32 X 3/4 X 11 GA C-Z -2-	
11	624 479 R1	BOLT, IDLER	
	411 597 R1	NUT, 5/16-18 ESNA STOP	
	120 393	WASHER, 11/32 X 11/16 X .065 C-Z -3-	

PRODUCT GRAPHICS

2	752 016 R1	PRODUCT GRAPHIC, I.H. -38 & 42 IN. BLADE-
2	752 018 R1	PRODUCT GRAPHIC, I.H. -48 IN. BLADE-
57	801 C2	PRODUCT GRAPHIC, CAUTION SAFETY FIRST -ON ROTOR HOUSING-



REF. NO.	PART NUMBER	DESCRIPTION	CPE-2
----------	-------------	-------------	-------

REF. NO.	PART NUMBER	DESCRIPTION	CPE-2
----------	-------------	-------------	-------

HITCH & DRIVE UNIT -38, 42 & 48 IN. BLADE-
-FOR USE W/CUB CADET TRACTORS
170, 71, 100, 102, 122 AND 123 TRACTORS-

HITCH & DRIVE UNIT -38, 42 & 48 IN. BLADE- -CONTINUED
-FOR USE W/CUB CADET TRACTORS
170, 71, 100, 102, 122 AND 123 TRACTORS-

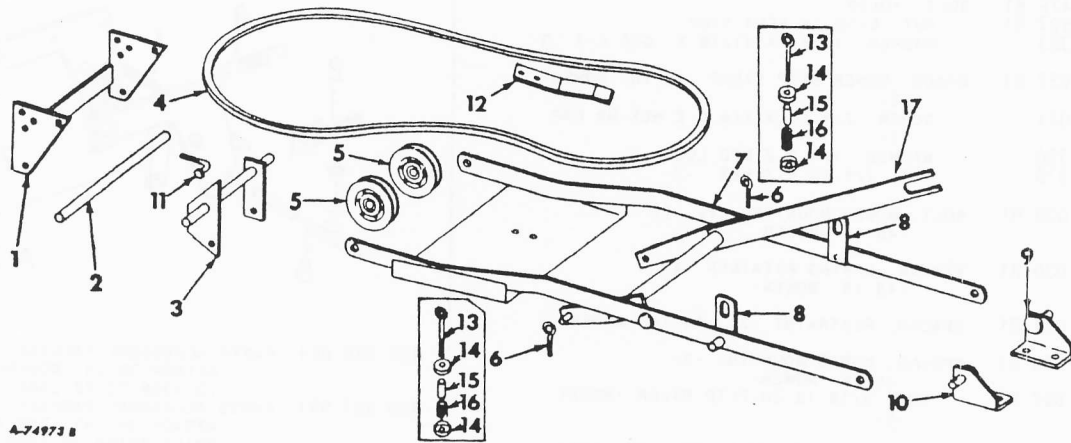

1	473 439 R91	BRACKET ASSY, MOUNTING	
	17 433 R1	BOLT, 1/2-13 X 1 C-Z HEX-HD MACH -2-	
	120 378	NUT, 1/2-13 C-Z HEX. -2-	
	20 249 R1	SCREW, 1/2-13 X 1 C-Z SLT-TRUSS-HD MACH -2-	
	120 384	WASHER, 1/2 C-Z MED LOCK -2-	
2	473 442 R1	PIN, FRONT MOUNTING	
	137 175	PIN, 3/32 X 1-1/8 C-Z COTTER	
	473 443 R1	PIN, QUICK ATTACHABLE COTTER	
3	473 463 R92	SUPPORT ASSY, IDLER	
	137 175	PIN, 3/32 X 1-1/8 C-Z COTTER -2-	
4	473 462 R4	BELT, DRIVE	
5	61 176 C92	PULLEY, DRIVE BELT IDLER -2-	
		-REPLACES 473 467 R91-	
	18 779 R1	BOLT, 3/8-16 X 1-1/2 C-Z HEX-HD MACH -2-	
	120 377	NUT, 3/8-16 C-Z HEX. -2-	
	120 382	WASHER, 3/8 C-Z MED LOCK -2-	
6	471 195 R1	EYEBOLT, -38 IN. & 42 IN. MOWER- -2-	
	411 597 R1	NUT, 5/16-18 ESNA STOP -2-	
	120 393	WASHER, 11/32 X 11/16 X 11 GA C-Z -2-	
7	473 444 R94	FRAME ASSY, LIFT -1963 TO 1966-	
		-FURNISH ARM ASSY 488 506 R1 AND SUPPORT 488 507 R1-	
7	488 506 R1	ARM ASSY, FRAME SIDE -1967 & SINCE-	
	137 175	PIN, 3/32 X 1-1/8 C-Z COTTER -2-	
	473 443 R1	PIN, QUICK ATTACHABLE COTTER -2-	
	120 394	WASHER, 13/32 X 13/16 X .065 C-Z -2-	
	178 373 R1	WASHER, 17/32 X 1 X 16 GA C-Z -2-	
8	473 454 R92	LINK ASSY, LIFT -2-	
	137 175	PIN, 3/32 X 1-1/8 C-Z COTTER -2-	
	473 443 R1	PIN, QUICK ATTACHABLE COTTER -2-	
	178 373 R1	WASHER, 17/32 X 1 X 16 GA C-Z -4-	

9	473 458 R92	BRACKET ASSY, REAR HANGER RH	
	488 151 R1	BOLT, 3/8-16 X 1 TYPE 2 C-Z SQ-NK CRG -38 AND 42 IN. BLADE-	
	550 796 R1	BOLT, 3/8 X 1-1/4 C-Z SQ-NK CRG -48 IN. BLADE-	
	18 627 R1	BOLT, 1/4-20 X 1 C-Z SQ-NK CRG -42 IN. BLADE-	
	18 684 R1	BOLT, 3/8 X 1-1/4 C-Z SQ-NK CRG -48 IN. BLADE-	
	120 375	NUT, 1/4-20 C-Z HEX. -42 IN. BLADE-	
	120 377	NUT, 3/8-16 C-Z HEX.	
	473 443 R1	PIN, QUICK ATTACHABLE COTTER	
	120 380	WASHER, 1/4 C-Z MED LOCK -42 & 48 IN. BLADE-	
	120 382	WASHER, 3/8 C-Z MED LOCK	
	485 651 R1	WASHER, SPACING -2-	
		-8 FOR 48 IN. BLADE-	
	178 373 R1	WASHER, 17/32 X 1 X 16 GA C-Z	
	142 619 H	WASHER, 13/32 X 3/4 X 11 GA C-Z -2-	
		-38 & 42 IN. BLADE-	
	180 024	SCREW, 1/4-20 X 1-1/4 C-Z HEX-HD CAP -48 IN. BLADE-	
10	473 457 R92	BRACKET ASSY, REAR HANGER LH	
	488 151 R1	BOLT, 3/8-16 X 1 TYPE 2 C-Z SQ-NK CRG -38 AND 42 IN. BLADE-	
	550 796 R1	BOLT, 3/8 X 1-1/4 C-Z SQ-NK CRG -48 IN. BLADE-	
	18 627 R1	BOLT, 1/4-20 X 1 C-Z SQ-NK CRG -42 IN. BLADE-	
	120 375	NUT, 1/4-20 C-Z HEX. -42 IN. BLADE-	
	120 377	NUT, 3/8-16 C-Z HEX.	
	473 443 R1	PIN, QUICK ATTACHABLE COTTER	
	180 024	SCREW, 1/4-20 X 1-1/4 C-Z HEX-HD CAP -48 IN. BLADE-	
	120 380	WASHER, 1/4 C-Z MED LOCK -42 & 48 IN. BLADE-	
	120 382	WASHER, 3/8 C-Z MED LOCK	
	485 651 R1	WASHER, SPACING -2-	
		-8 FOR 48 IN. BLADE-	
	178 373 R1	WASHER, 17/32 X 1 X 16 GA C-Z	
	142 619 H	WASHER, 13/32 X 3/4 X 11 GA C-Z -2-	
		-38 & 42 IN. BLADE-	



REF. NO.	PART NUMBER	DESCRIPTION	CPE-2
		HITCH & DRIVE UNIT -38, 42 & 48 IN. BLADE - -FOR USE W/CUB CADET TRACTORS 70, 71, 100, 102, 122 AND 123 TRACTORS-	-CONTINUED
11	624 479 R1	BOLT, IDLER	
	411 597 R1	NUT, 5/16-18 ESNA STOP	
	120 393	WASHER, 11/32 X 11/16 X .065 C-Z -3-	
12	486 032 R1	BRACE, MOWER STOP STRAP -48 IN. MOWER-	
	180 021	SCREW, 1/4-20 X 7/8 C-Z HEX-HD CAP -2-	
	120 380	WASHER, 1/4 C-Z MED LOCK -2-	
	120 375	NUT, 1/4-20 C-Z HEX. -2-	
13	486 029 R1	BOLT, MOWER MOUNTING EYE -2- -48 IN. MOWER-	
14	486 030 R1	WASHER, SPRING RETAINER -4- -48 IN. MOWER-	
15	486 031 R1	SPACER, RESTRAINT -2- -48 IN. MOWER-	
16	486 028 R1	SPRING, MOWER MOUNTING -2- -48 IN. MOWER-	
	411 597 R1	NUT, 5/16-18 ZN-PLTD NYLON INSERT -2-	
17	488 507 R1	SUPPORT ASSY, FRONT PIVOT LINK -1967 AND SINCE-	

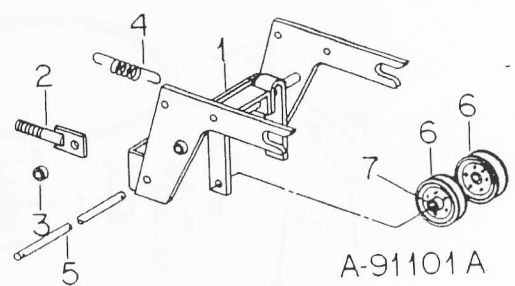

REF. NO.	PART NUMBER	DESCRIPTION	CPE-2
		HITCH ATTACHMENT -FOR MOWERS BUILT PRIOR TO 1968-	
			
		A-91101A	
	490 556 R91	PARTS ACCESSORY PACKAGE -REQUIRED TO ATTACH 38 IN. MOWERS BUILT PRIOR TO 1968 TO 72 CADET TRACTOR-	
	490 557 R91	PARTS ACCESSORY PACKAGE -REQUIRED TO ATTACH 38, 42, AND 48 IN. MOWERS BUILT PRIOR TO 1968 TO 104, 105, 124, AND 125 CADET TRACTORS.	
1	489 369 R1	HANGER ASSY, FRONT	
	364 436 R1	PIN, 3/16 X 1 HV COILED SPRING -2-	
	20 249 R1	SCREW, 1/2-13 X 1 C-Z SLT-TRUSS -HD MACH	
	17 433 R1	BOLT, 1/2-13 X 1 C-Z HEX-HD MACH -3-	
	460 908 R1	WASHER, 17/32 X 1-1/2 X 11 GA C-Z -4-	
	120 384	WASHER, 1/2 C-Z MED LOCK -2-	
	120 378	NUT, 1/2-13 HEX. -2-	
2	489 375 R1	BRACKET ASSY, IDLER ADJUSTER -2-	
	120 393	WASHER, 11/32 X 11/16 X .065 C-Z -2-	
	668 569 R1	WASHER, 11/32 X 1-1/2 X .119 C-Z	
	411 597 R1	NUT, 5/16-18 ZN NYLON INSERT -2-	
3	489 378 R1	SPACER, IDLER ADJUSTER -2-	
4	489 607 R4	SPRING, MULE DR. EXTENSION	
5	489 379 R1	PIN, FRONT MTG	
	473 443 R1	PIN, QUICK ATTACHABLE COTTER	
	137 175	PIN, 3/32 X 1-1/8 C-Z COTTER	
6	493 164 R91	PULLEY, DRIVE BELT IDLER -2-	
	18 253 R1	NUT, 3/8-16 NYLON LOCK	
	120 377	NUT, 3/8-16 C-Z HEX. -2-	
	180 130	SCREW, 3/8-16 X 2 C-Z HEX-HD CAP	
	180 128	SCREW, 3/8-16 X 1-3/4 C-Z HEX-HD CAP	
	120 394	WASHER, 13/32 X 11/16 X .065 C-Z -2-	
7	542 122 R91	BEARING ASSY, IDLER PULLEY -2-	
	490 489 R2	BELT, MULE DRIVE -USE ON 72 CADET TRACTOR ONLY-	



REF. NO.	PART NUMBER	DESCRIPTION	CPE-2
----------	-------------	-------------	-------

REF. NO.	PART NUMBER	DESCRIPTION	CPE-2
----------	-------------	-------------	-------

MAIN FRAME AND KNIFE UNIT
-38 AND 42 IN. BLADE-

MAIN FRAME AND KNIFE UNIT -CONTINUED
-38 AND 42 IN. BLADE-

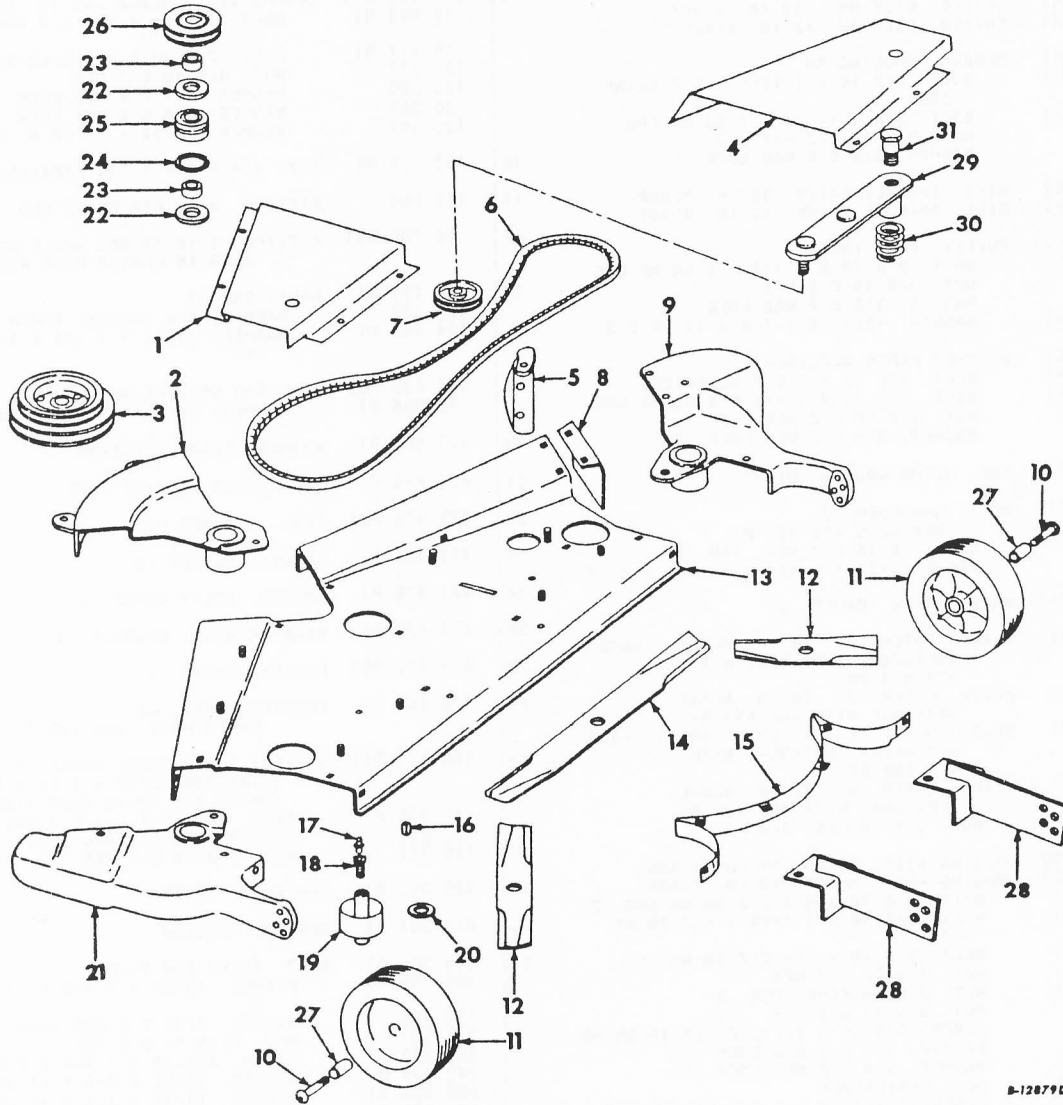

B-12879D

REF. NO.	PART NUMBER	DESCRIPTION	CPE -2
		MAIN FRAME AND KNIFE UNIT -CONTINUED -38 AND 42 IN. BLADE-	
1	473 423 R1	SHIELD, BELT LH	
2	473 416 R1	CENTER, ROTOR HOUSING	
3	473 433 R91	PULLEY, CENTER	
4	473 424 R1	SHIELD, BELT RH -38 IN. BLADE-	
4	477 596 R1	SHIELD, BELT RH -42 IN. BLADE-	
5	473 425 R1	RUNNER, HOUSING RH	
	488 151 R1	BOLT, 3/8-16 X 1 TYPE 2 C-Z SQ-NK CRG -2-	
	550 796 R1	BOLT, 3/8 X 1-1/4 C-Z SQ-NK CRG	
	120 377	NUT, 3/8-16 C-Z HEX. -2-	
	120 382	WASHER, 3/8 C-Z MED LOCK -2-	
6	473 468 R2	BELT, SPINDLE DRIVE -38 IN. BLADE-	
6	477 599 R2	BELT, SPINDLE DRIVE -42 IN. BLADE-	
7	542 520 R91	PULLEY, FLAT IDLER	
	18 685 R1	BOLT, 3/8-16 X 1-1/2 C-Z SQ-NK CRG	
	120 377	NUT, 3/8-16 C-Z HEX.	
	120 382	WASHER, 3/8 C-Z MED LOCK	
	178 372 R1	WASHER, 13/32 X 1-1/4 X 16 GA C-Z	
8	473 422 R1	MULCHER PARTS ACCESSORY	
	19 417 R1	BOLT, 3/8-16 X 1 C-Z SQ-NK CRG	
	18 684 R1	BOLT, 3/8-16 X 1-1/4 C-Z SQ-NK CRG	
	120 377	NUT, 3/8-16 C-Z HEX. -2-	
	120 382	WASHER, 3/8 C-Z MED LOCK -2-	
9	473 417 R1	END, ROTOR HOUSING RIGHT	
10	489 429 R1	BOLT, SHOULDER -2- -REPLACES 478 451 R1-	
	124 829	NUT, 3/8-16 C-Z HEX. JAM -2-	
	120 394	WASHER, 13/32 X 13/16 X .065 C-Z -4-	
11	479 427 R91	WHEEL, 7 IN. GAUGE -2-	
12	490 470 R1	BLADE, OUTER -2- -38 IN. BLADE- -HARD SURFACED- -OPTIONAL WITH 473 427 R3-	
12	473 427 R3	BLADE, OUTER -2- -38 IN. BLADE- -OPTIONAL WITH 490 470 R1-	
12	490 471 R1	BLADE, OUTER -2- -42 IN. BLADE- -HARD SURFACED- -OPTIONAL WITH 477 598 R3-	
12	477 598 R3	BLADE, OUTER -2- -42 IN. BLADE- -OPTIONAL WITH 490 471 R1-	
	219 753	NUT, 3/4-16 HEX. JAM -3-	
13	473 413 R92	HOUSING ASSY, ROTOR -38 IN. BLADE-	
13	477 594 R21	HOUSING ASSY, ROTOR -42 IN. BLADE-	
	488 150 R1	BOLT, 3/8-16 X 3/4 C-Z SQ-NK CRG -2-	
	488 151 R1	BOLT, 3/8-16 X 1 TYPE 2 C-Z SQ-NK -11-	
	19 760 R1	BOLT, 3/8-16 X 5/8 C-Z SQ-NK CRG	
	120 375	NUT, 1/4-20 C-Z HEX. -7-	
	18 253 R1	NUT, 3/8-16 ESNA LOCK -3-	
	120 377	NUT, 3/8-16 C-Z HEX. -11-	
	144 531	SCREW, 1/4-20 X 1/2 C-Z SLT-TRUSS-HD	
	120 380	WASHER, 1/4 C-Z MED LOCK -7-	
	120 382	WASHER, 3/8 C-Z MED LOCK -11-	
	385 525 R1	NUT, CENTERLOCK	
	180 118	SCREW, 3/8-16 X 5/8 C-Z HEX-HD CAP	
	142 619 H	WASHER, 13/32 X 3/4 X 11 GA C-Z	
14	490 476 R1	BLADE, CENTER -38 IN. BLADE- -HARD SURFACED- -OPTIONAL WITH 487 761 R1-	
14	487 761 R1	BLADE, CENTER -38 IN. BLADE- -OPTIONAL WITH 490 476 R1-	
14	490 473 R1	BLADE, CENTER -42 IN. BLADE- -HARD SURFACED- -OPTIONAL WITH 477 597 R3-	
14	477 597 R3	BLADE, CENTER -42 IN. BLADE- -OPTIONAL WITH 490 473 R1-	
	219 753	NUT, 3/4-16 HEX. JAM	

REF. NO.	PART NUMBER	DESCRIPTION	CPE -2
		MAIN FRAME AND KNIFE UNIT -CONTINUED -38 AND 42 IN. BLADE-	
15	473 419 R91	SHROUD ASSY, BLADE -38 IN. BLADE-	
	18 653 R1	BOLT, 1/4-20 X 1/2 C-Z HEX-HD MACH -2-	
	18 655 R1	BOLT, 1/4-20 X 1 C-Z HEX-HD MACH -2-	
	120 380	WASHER, 1/4 C-Z MED LOCK -4-	
15	477 595 R11	SHROUD ASSY, BLADE -42 IN. BLADE-	
	18 653 R1	BOLT, 1/4-20 X 1/2 C-Z HEX-HD MACH -2-	
	19 417 R1	BOLT, 3/8-16 X 1 C-Z SQ-NK CRG	
	120 377	NUT, 3/8-16 C-Z HEX.	
	120 380	WASHER, 1/4 C-Z MED LOCK -2-	
	120 382	WASHER, 3/8 C-Z MED LOCK	
	120 394	WASHER, 13/32 X 13/16 X .065 C-Z -3-	
16	452 779 R1	KEY, 1/4 X 3/4 X SQ. PARALLEL -3-	
17	443 566	FITTING, 3/16 STR DRIVE LUB -2-	
17	19 700 R91	FITTING, 3/16-45 DEG ANGLE DRIVE LUB -USED IN CENTER DISC ASSY-	
18	473 435 R1	BOLT, END -3-	
	173 128	WASHER, 3/8 INT/EXT TOOTH LOCK -3-	
	614 452 R1	WASHER, 13/32 X 1-1/4 X 11 GA C-Z -6-	
19	473 436 R92	DISC AND SPINDLE ASSY, BLADE DRIVE -3-	
	16 066 R1	WASHER, 25/32 X 1-1/2 X 16 GA -3-	
20	473 860 R1	WASHER, BLADE FRICTION -3-	
21	473 415 R1	END, ROTOR HOUSING LEFT	
22	473 428 R91	SEAL, SPINDLE OIL -6-	
23	473 431 R1	SPACER, PULLEY -6-	
24	473 429 R1	SPACER, SPLIT OUTER -3-	
25	473 430 R91	BEARING ASSY, SPINDLE -3-	
26	473 432 R91	PULLEY, OUTER -2-	
27	478 452 R1	BUSHING, WHEEL -2- -ORDER BOLT, 489 429 R1-	
28	480 323 R91	SUPPORT ASSY, GAUGE WHEEL -2- -TRACTORS W/16 X 6.50-8 FRONT OR 23 X 8.50-12 REAR TIRES-	
	18 508 R1	BOLT, 3/8-16 X 3/4 C-Z CRG -4-	
	120 382	WASHER, 3/8 C-Z MED LOCK -4-	
	120 377	NUT, 3/8-16 C-Z HEX. -4-	
29	486 355 R1	ARM ASSY, IDLER	
30	486 361 R1	SPRING, TORSION	
31	486 360 R1	BOLT, IDLER ARM PIVOT	
	188 755 R1	WASHER, 15/32 X 1-1/2 X 11 GA C-Z -2-	
	120 383	WASHER, 7/16 C-Z MED LOCK	
	271 501	NUT, 7/16-14 C-Z HEX	
	180 123	SCREW, 3/8-16 X 1-1/8 C-Z HEX-HD CAP	
	142 619 H	WASHER, 13/32 X 3/4 X 11 GA C-Z	
	469 668 R1	WASHER, 13/32 X 3/4 X 16 GA C-Z -2-	
	385 525 R1	NUT, CENTERLOCK -2-	
	486 352 R91	SPRING IDLER CONVERSION PACKAGE -CONSISTS OF REF. NO. 29,30 AND 31 PLUS ATTACHING HARDWARE-	



REF. NO.	PART NUMBER	DESCRIPTION	CPE - 2
----------	-------------	-------------	---------

REF. NO.	PART NUMBER	DESCRIPTION	CPE - 2
----------	-------------	-------------	---------

MAIN FRAME AND KNIFE UNIT
-48 IN. BLADE-

MAIN FRAME AND KNIFE UNIT -CONTINUED
-48 IN. BLADE-

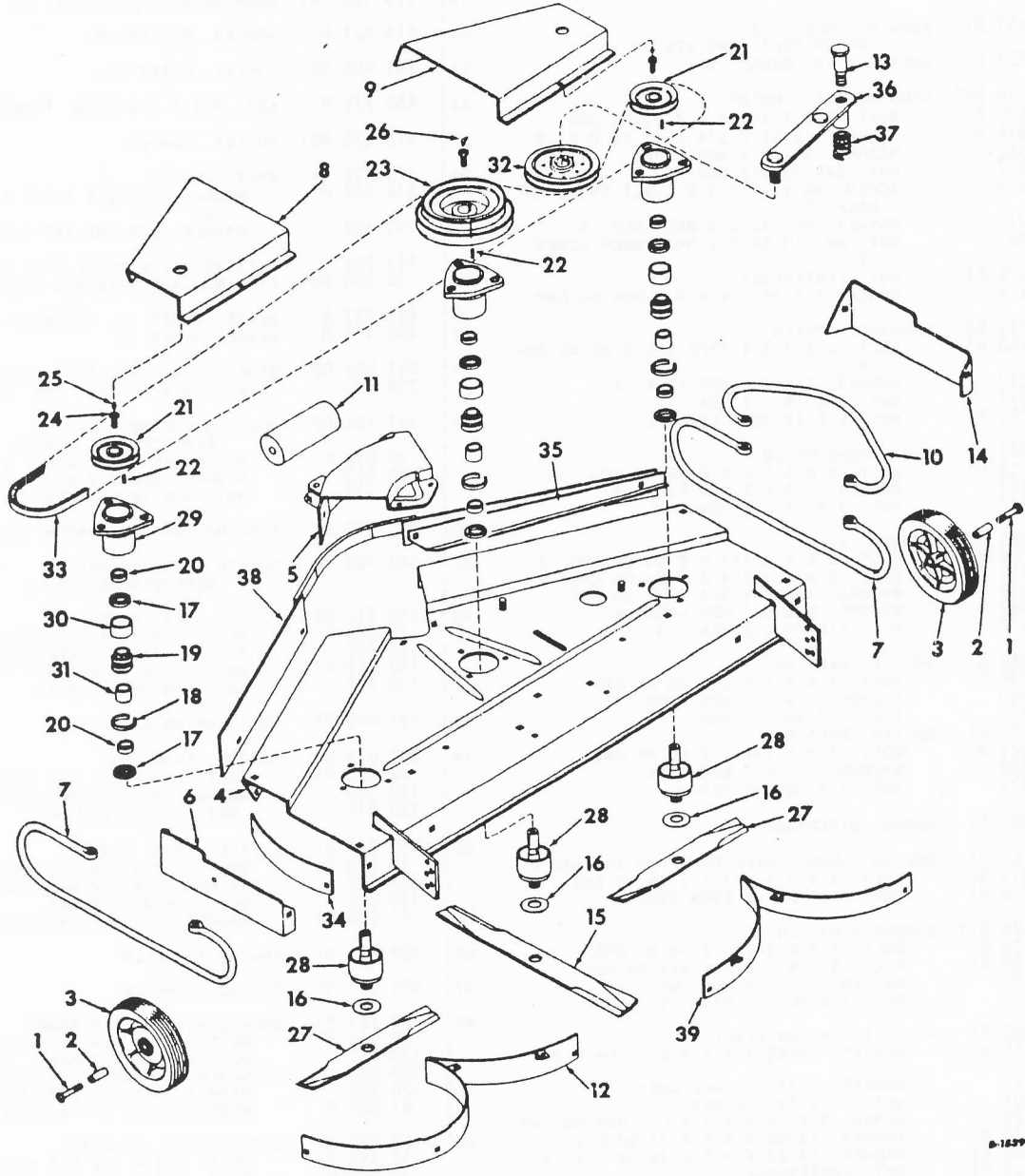

8-18399 B



ROTARY MOWER -3 SPINDLE-

- 16 -

SECTION B

REF. NO.	PART NUMBER	DESCRIPTION	CPE-2
MAIN FRAME AND KNIFE UNIT -CONTINUED -48 IN. BLADE-			
1	489 429 R1	BOLT, SHOULDER -2- -REPLACES 478 451 R1-	
	120 394	WASHER, 13/32 X 13/16 X .065 C-Z -4-	
	120 382	WASHER, 3/8 C-Z MED LOCK -2-	
	120 377	NUT, 3/8-16 C-Z HEX. -2-	
2	478 452 R1	BUSHING, WHEEL -2- -ORDER BOLT, 489 429 R1-	
3	479 427 R91	WHEEL, 7 IN. GAUGE -2-	
4	481 079 R93	HOUSING ASSY, ROTOR	
	18 635 R1	BOLT, 3/8 X 1-1/2 C-Z SQ-NK CRG	
	142 619 H	WASHER, 13/32 X 3/4 X 11 GA C-Z -2-	
	120 382	WASHER, 3/8 C-Z MED LOCK	
	120 377	NUT, 3/8-16 C-Z HEX.	
	187 463	SCREW, 10-24 X 1/2 C-Z SLT TRUSS-HD MACH -2-	
	120 217	WASHER, NO. 10 C-Z MED LOCK -2-	
	120 361	NUT, NO. 10-24 C-Z HEX. MACH SCREW -2-	
	385 525 R1	NUT, CENTERLOCK	
	180 118	SCREW, 3/8-16 X 5/8 C-Z HEX-HD CAP	
5	481 082 R2	HOUSING, CENTER	
	488 150 R1	BOLT, 3/8 X 3/4 TYPE 2 C-Z SQ-NK CRG -4-	
	120 382	WASHER, 3/8 C-Z MED LOCK -2-	
	120 377	NUT, 3/8-16 C-Z HEX. -2-	
	18 253 R1	NUT, 3/8-16 ESNA LOCK -2-	
6	481 083 R1	SIDE, HOUSING LH	
	18 508 R1	BOLT, 3/8 X 3/4 C-Z SQ-NK CRG -3-	
	120 382	WASHER, 3/8 C-Z MED LOCK -3-	
	120 377	NUT, 3/8-16 C-Z HEX. -3-	
7	481 084 R1	RUNNER -2-	
	550 796 R1	BOLT, 3/8 X 1-1/4 C-Z SQ-NK CRG -2-	
	18 422 R1	BOLT, 3/8 X 1-3/4 C-Z SQ-NK CRG -2-	
	142 619 H	WASHER, 13/32 X 3/4 X 11 GA C-Z	
	120 382	WASHER, 3/8 C-Z MED LOCK -4-	
	120 377	NUT, 3/8-16 C-Z HEX. -4-	
8	481 085 R1	SHIELD, BELT LH	
	18 626 R1	BOLT, 1/4 X 1/2 C-Z SQ-NK CRG	
	120 380	WASHER, 1/4 C-Z MED LOCK	
	120 375	NUT, 1/4-20 C-Z HEX.	
9	481 086 R1	SHIELD, BELT RH	
	18 626 R1	BOLT, 1/4 X 1/2 C-Z SQ-NK CRG	
	120 380	WASHER, 1/4 C-Z MED LOCK	
	120 375	NUT, 1/4-20 C-Z HEX.	
10	481 087 R1	GUARD, DISCHARGE	
11	489 155 R1	ROLLER, FRONT -WILL WORK FOR 481 088 R1	
	20 914 R1	BOLT, 1/2 X 7-1/2 C-Z SQ-NK CRG	
	19 676 R1	NUT, 1/2-13 C-Z ESNA STOP	
12	481 089 R11	SHROUD ASSY, LH	
	18 626 R1	BOLT, 1/4 X 1/2 C-Z SQ-NK CRG	
	18 653 R1	BOLT, 1/4 X 1/2 C-Z HEX-HD MACH	
	120 380	WASHER, 1/4 C-Z MED LOCK -4-	
	120 375	NUT, 1/4-20 C-Z HEX. -3-	
13	486 360 R1	BOLT, IDLER ARM PIVOT	
	188 755 R1	WASHER, 15/32 X 1-1/2 X 11 GA C-Z -2-	
	120 383	WASHER, 7/16 C-Z MED LOCK	
	271 501	NUT, 7/16-14 C-Z HEX	
	180 123	SCREW, 3/8-16 X 1-1/8 C-Z HEX-HD CAP	
	142 619 H	WASHER, 13/32 X 3/4 X 11 GA C-Z	
	469 668 R1	WASHER, 13/32 X 3/4 X 16 GA C-Z -2-	
	385 525 R1	NUT, CENTERLOCK -2-	
14	481 091 R1	MULCHER PARTS ACCESSORY	
	18 508 R1	BOLT, 3/8 X 3/4 C-Z SQ-NK CRG	
	120 382	WASHER, 3/8 C-Z MED LOCK	
	120 377	NUT, 3/8-16 C-Z HEX.	
15	490 476 R1	BLADE, CENTER -HARD SURFACED -OPTIONAL WITH 487 761 R1-	
15	487 761 R1	BLADE, CENTER -OPTIONAL WITH 490 476 R1-	
16	473 860 R1	WASHER, BLADE FRICTION -3-	



ROTARY MOWER -3 SPINDLE-

- 16 -

SECTION B

REF. NO.	PART NUMBER	DESCRIPTION	CPE-2
MAIN FRAME AND KNIFE UNIT -CONTINUED -48 IN. BLADE-			
17	473 428 R91	SEAL, SPINDLE OIL -6-	
18	473 429 R1	SPACER, SPLIT OUTER -3-	
19	473 430 R91	BEARING ASSY, SPINDLE -3-	
20	473 431 R1	SPACER, PULLEY -6-	
21	481 095 R92	PULLEY, OUTER -2-	
22	452 779 R1	KEY, 1/4 X 3/4 X SQ. PARALLEL -3-	
23	473 433 R91	PULLEY, CENTER	
24	473 435 R1	BOLT, END -3-	
	614 452 R1	WASHER, 13/32 X 1-1/4 X 11 GA C-Z -6-	
	173 128	WASHER, 3/8 INT-EXT TOOTH LOCK -3-	
25	443 566	FITTING, 5/16 DRIVE TYPE STR LUB -2-	
26	19 700 R91	FITTING, 3/8 X 45 DEG ANGLE LUB	
27	487 762 R1	BLADE, OUTER -2- -FURNISH 490 472 R1-	
27	490 472 R1	BLADE, OUTER -2-	
28	481 093 R91	DISK AND SPINDLE ASSY, BLADE DRIVE -3-	
	219 753	NUT, 3/4-16 HEX. JAM -3-	
29	541 494 R2	HOUSING, SPINDLE -3- -REPLACES 481 096 R1-	
	19 019 R1	BOLT, 3/8 X 1 C-Z NO. 3 PLOW -9-	
	120 382	WASHER, 3/8 C-Z MED LOCK -9-	
	120 377	NUT, 3/8-16 C-Z HEX. -9-	
30	481 097 R1	BUSHING, BRG SEPARATOR -OUTER -3-	
31	543 196 R1	BUSHING, BRG SEPARATOR - INNER -3- -REPLACES 481 098 R1-	
32	542 520 R91	PULLEY, FLAT IDLER	
	18 685 R1	BOLT, 3/8-16 X 1-1/2 C-Z SQ-NK CRG	
	120 382	WASHER, 3/8 C-Z MED LOCK	
	178 372 R1	WASHER, 13/32 X 1-1/4 X 16 GA C-Z	
	120 377	NUT, 3/8-16 C-Z HEX.	
33	481 099 R2	BELT, SPINDLE DRIVE	
34	482 075 R1	SHROUD, FRONT LH	
	18 626 R1	BOLT, 1/4 X 1/2 C-Z SQ-NK CRG	
	120 380	WASHER, 1/4 C-Z MED LOCK	
	120 375	NUT, 1/4-20 C-Z HEX.	
35	482 076 R1	BAFFLE, FRONT GRASS	
	19 280 R1	BOLT, 1/4 X 3/4 C-Z SQ-NK CRG	
	120 380	WASHER, 1/4 C-Z MED LOCK	
	120 375	NUT, 1/4-20 C-Z HEX.	
	97 865 R1	WASHER, 9/32 X 7/8 X 16 GA. C-Z	
36	486 355 R1	ARM ASSY, IDLER	
37	486 361 R1	SPRING, TORSION	
38	487 781 R1	BAFFLE ASSY, MOWER FRONT	
	19 280 R1	BOLT, 1/4 X 3/4 C-Z SQ-NK CRG	
	120 375	NUT, 1/4-20 C-Z HEX. -2-	
	180 020	SCREW, 1/4-20 X 3/4 C-Z HEX-HD CAP	
	120 380	WASHER, 1/4 C-Z MED LOCK -2-	
	97 865 H	WASHER, 9/32 X 7/8 X 16 GA C-Z -2-	
39	487 896 R1	SHROUD ASSY, RH BLADE	
	18 653 R1	BOLT, 1/4 X 1/2 C-Z HEX-HD MACH -2-	
	18 626 R1	BOLT, 1/4 X 1/2 C-Z SQ-NK CRG -2-	
	120 375	NUT, 1/4-20 C-Z HEX. -2-	
	120 380	WASHER, 1/4 C-Z MED LOCK -2-	
	120 380	WASHER, 1/4 C-Z MED LOCK -4-	
	486 352 R91	SPRING IDLER CONVERSION PACKAGE -CONSISTS OF REF. NO. 13, 36 AND 37 PLUS ATTACHING HARDWARE-	



REF. NO.	PART NUMBER	DESCRIPTION	CPE - 2
----------	-------------	-------------	---------

REF. NO.	PART NUMBER	DESCRIPTION	CPE - 2
----------	-------------	-------------	---------

ENGINE DRIVEN POWER TAKE-OFF CLUTCH ATTACHMENT

ENGINE DRIVEN POWER TAKE-OFF CLUTCH ATTACHMENT -CONTINUED

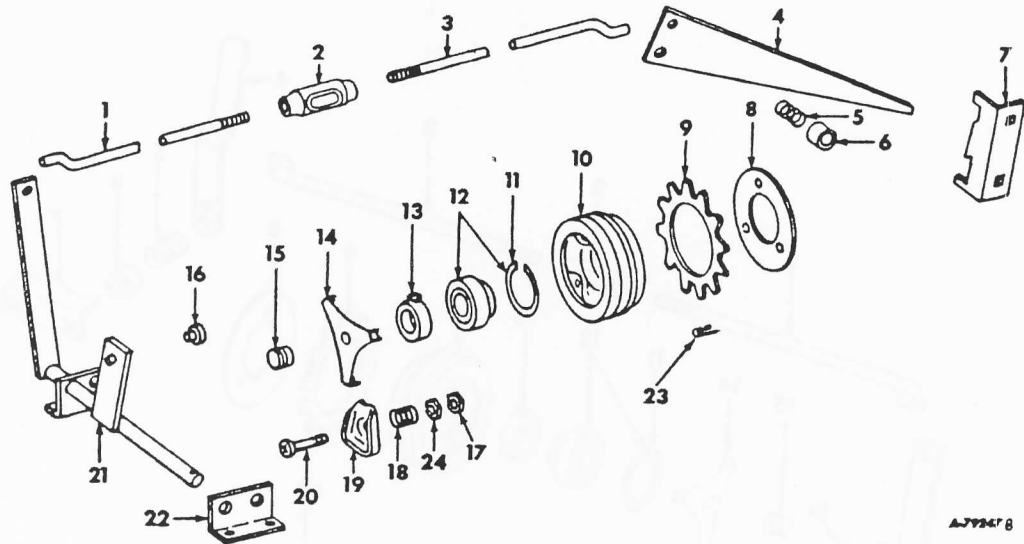

		ATTACHMENT, POWER TAKE-OFF CLUTCH -477 201 R91-			
1	473 484 R1 120 375	ROD, CLUTCH NUT, 1/4-20 C-Z HEX. JAM		10	59 983 C1 23 026 R1
2	473 589 R1	TURNBUCKLE, ROD		11	60 072 C1
3	477 207 R1	ROD, REAR CLUTCH		12	60 071 C91
4	477 208 R1 18 779 R1 120 377 120 394 120 382 178 372 R1	LEVER, HANDLE BOLT, 3/8-16 X 1-1/2 C-Z HEX-HD MACH NUT, 3/8-16 C-Z HEX. WASHER, 13/32 X 13/16 X 16 GA C-Z WASHER, 3/8 C-Z MED LOCK WASHER, 13/32 X 1-1/4 X 16 GA C-Z -2-		13	473 461 R91
5	133 641 R1	SPRING, 15 GA COMPRESSION		14	
6	473 588 R1	SPACER, SPRING		15	473 477 R2
7	473 486 R3 18 626 R1 120 375 120 380	LATCH, HANDLE BOLT, 1/4-20 X 1/2 C-Z SQ-NK CRG -2- NUT, 1/4-20 C-Z HEX. -2- WASHER, 1/4 C-Z MED LOCK -2-		16	473 483 R1
8	473 471 R1	PLATE, PRESSURE		17	114 492
9	222 386	DISC, FRICTION -ORDER 483 525 R92- SCREW, 1/4-20 X 1/4 HEX-SOC-HD-F-PT SET -3-		18	27 452 D
				19	473 478 R1
				20	473 472 R1
				21	477 202 R91
				22	477 205 R1
				23	531 978 R1
				24	103 024
					483 525 R92
					KIT, PTO CLUTCH SPRING & DISC



ROTARY MOWER -3 SPINDLE-

-18-

SECTION B



ROTARY MOWER -3 SPINDLE-

-18-

SECTION B

REF. NO.	PART NUMBER	DESCRIPTION	CPE-2
----------	-------------	-------------	-------

REF. NO.	PART NUMBER	DESCRIPTION	CPE-2
----------	-------------	-------------	-------

ENGINE DRIVEN POWER TAKE-OFF
CLUTCH ATTACHMENT
-FOR USE W/CUB CADET TRACTORS
70, 71, 100, 102, 122 AND TRACTORS-

ENGINE DRIVEN POWER TAKE-OFF -CONTINUED
CLUTCH ATTACHMENT
-FOR USE W/CUB CADET TRACTORS
70, 71, 100, 102, 122 AND TRACTORS-

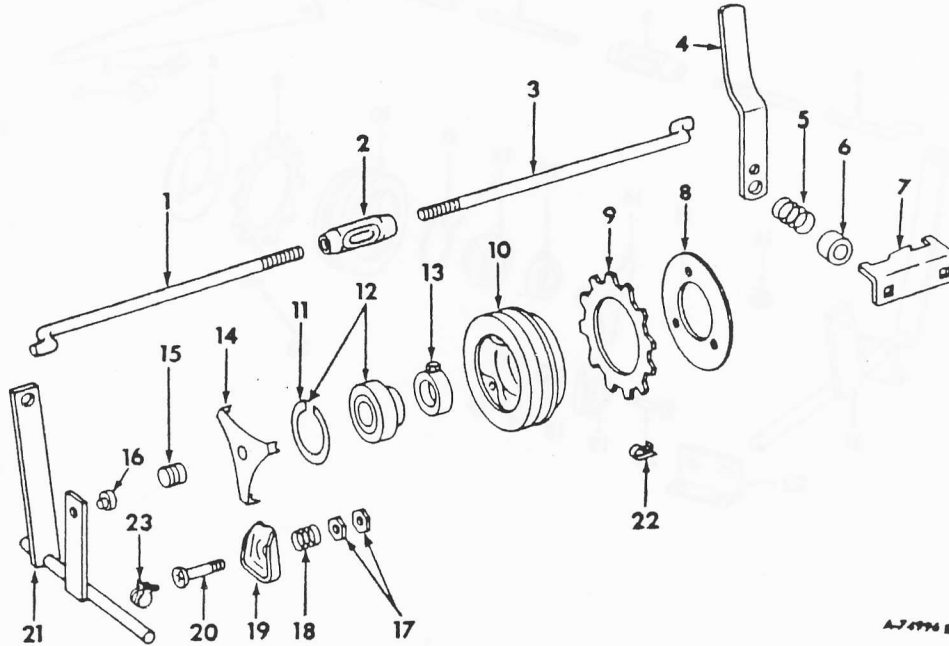

		ATTACHMENT, POWER TAKE-OFF CLUTCH -473 487 R92- -CUB CADET 70 & 100 TRACTORS-	
1	473 484 R1 120 375	ROD, CLUTCH NUT, 1/4-20 C-Z HEX. JAM	
2	473 589 R1	TURNBUCKLE, ROD	
3	473 590 R1	ROD, REAR CLUTCH	
4	401 635 R2 157 842 124 829 120 394 120 382 481 525 R1	LEVER, HANDLE -REPLACES 473 485 R2- BOLT, 3/8-16 X 1-1/2 C-Z CR-REC TRUSS-HD MACH NUT, 3/8-16 C-Z HEX. JAM WASHER, 13/32 X 13/16 X 16 GA C-Z WASHER, 3/8 C-Z MED LOCK SPACER, HANDLE	
5	133 641 R1	SPRING, 15 GA COMPRESSION -CUB CADET 70, 71 & 100 TRACTORS-	
6	473 588 R1	SPACER, SPRING -CUB CADET 70, 71 & 100 TRACTORS-	
7	473 486 R3 18 626 R1 120 375 120 380	LATCH, HANDLE BOLT, 1/4-20 X 1/2 C-Z SQ-NK CRG -2- NUT, 1/4-20 C-Z HEX. -2- WASHER, 1/4 C-Z MED LOCK -2-	
8	473 471 R1	PLATE, PRESSURE	
9		DISC, FRICTION -ORDER 483 525 R92-	

10	59 983 C1	PULLEY, MOWER ACTUATING -REPLACES 473 474 R1-	
	23 025 R1	SCREW, 1/4-20 X 1/2 HEX-SOC-HD CONE-PT SET -3-	
	23 026 R1	SCREW, 1/4-20 X 1/4 HEX-SOC-HD-F-PT SET -3-	
11	60 072 C1	RING, BEARING SNAP	
12	60 071 C91	BEARING W/SNAP RING, BALL	
13	473 461 R91	COLLAR W/SET SCREW & LOCK NUT, BRG	
14		SPRING, PRESSURE -ORDER 483 525 R92-	
15	473 477 R2	BUTTON, THRUST	
16	473 483 R1	BUTTON, WEAR	
17	120 613	NUT, 1/4-28 HEX. JAM	
18	27 452 D	SPRING, COMPRESSION -3-	
19	473 478 R1	LEVER, THROW-OUT -3-	
20	473 472 R1	SCREW, SPECIAL MACHINE -3-	
21	473 479 R91	SHAFT W/BUTTON, 478 483 R1, CLUTCH	
22	531 978 R1	SPRING, FRICTION DISC	
23	478 524 R91	CLAMP, LOCATING -2-	
	483 525 R92	KIT, PTO CLUTCH SPRING & DISC	



ROTARY MOWERS -3 SPINDLE-

ROTARY MOWERS -3 SPINDLE-

REF. NO.	PART NUMBER	DESCRIPTION	CPE -2
----------	-------------	-------------	--------

REF. NO.	PART NUMBER	DESCRIPTION	CPE -2
----------	-------------	-------------	--------

ROTARY MOWER -38 INCH-
 BUILT 1968 TO 1974
 ROTARY MOWER -42 INCH-
 BUILT 1968 AND 1971
 ROTARY MOWER -48 INCH-
 BUILT 1968 AND 1971

INDEX TO UNITS	DESCRIPTION	PAGE	GRID
HITCH AND DRIVE UNIT		27	1 C08
	SERIAL NO. 65457 AND BELOW		
HITCH W/QUICK ATT.		20	1 C01
	SERIAL NO. 65458 TO 400.000		
MAIN FRAME AND UNIT		21	1 C02
	38 AND 42 INCH BLADE	23	1 C04
	48 INCH BLADE		
PRODUCT GRAPHICS		22	1 C03
PTO, ENGINE DRIVEN		26	1 C07
	SERIAL NO. 65457 AND BELOW		
	SERIAL NO. 65458 TO 400.000	25	1 C06



HITCH, W/QUICK ATTACHMENT
-38, 42 & 48 IN. BLADE-
-FOR TRACTOR SERIAL NO. 400,000 & BELOW-

HITCH, W/QUICK ATTACHMENT -CONTINUED
-38, 42 & 48 IN. BLADE-
-FOR TRACTOR SERIAL NO. 400,000 & BELOW-

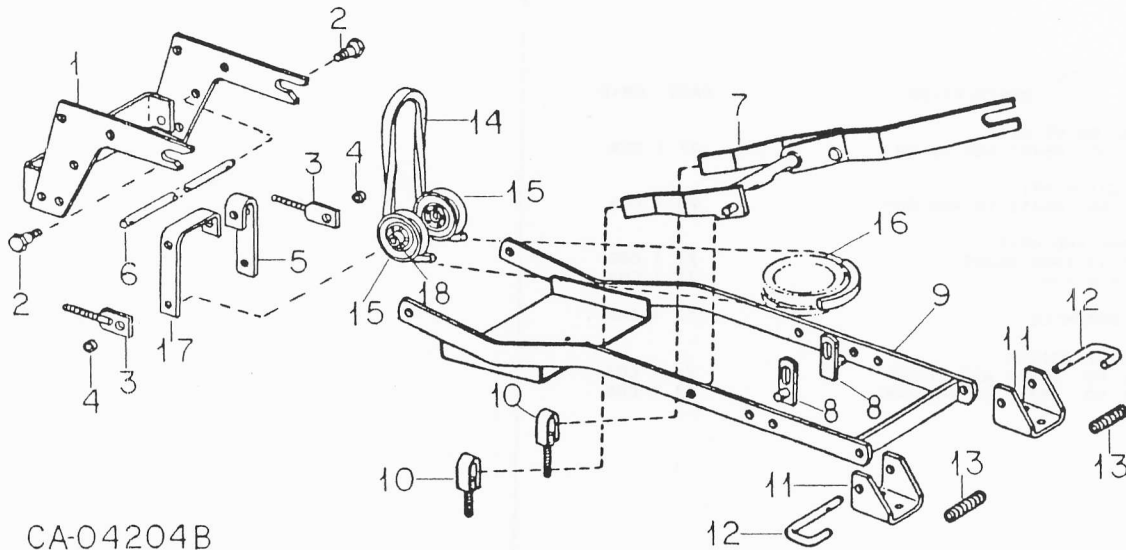

CA-04204B

1	547 434 R2	HANGER ASSY, FRONT
	364 436 R1	PIN, 3/16 X 1 HV COILED SPRING -2-
2	489 374 R1	BOLT, SHOULDER -2-
	120 396	WASHER, 17/32 X 1-1/16 X .095 -2-
3	489 375 R1	BRACKET ASSY, IDLER ADJ
4	489 378 R1	SPACER, IDLER ADJ
	411 597 R1	NUT, 5/16-18 NYLON INSERT
	120 393	WASHER, 11/32 X 11/16 X .065 C-Z
5	489 602 R1	SUPPORT, IDLER RH
6	547 435 R1	ROD, FRONT MOUNTING -2-
	473 443 R1	PIN, QUICK ATTACHABLE COTTER
	137 175	PIN, 3/32 X 1-1/8 C-Z COTTER
	21 903 R1	WASHER, 17/32 X 3/4 X 16 -2-
7	489 380 R3	SUPPORT ASSY, FRONT PIVOT LINK
	137 175	PIN, 3/32 X 1-1/8 C-Z COTTER -2-
	178 373 R1	WASHER, 17/32 X 1 X .065 C-Z -2-
8	473 454 R92	LINK ASSY, LIFT -2-
	137 175	PIN, 3/32 X 1-1/8 C-Z COTTER -2-
	473 443 R1	PIN, QUICK ATTACHABLE COTTER -2-
	120 396	WASHER, 17/32 X 1-1/16 X .095 C-Z -4-
9	490 467 R1	ARM ASSY, FRAME SIDE
10	489 384 R3	LINK ASSY, MOWER SUPPORT -2-
	120 238	NUT, 1/2-13 C-Z HEX. -4-
11	489 386 R2	BRACKET, MOWER SUPPORT -2-
	491 961 R1	SPACER, MOWER REAR SUPPORT -2-

12	489 387 R2	PIN, MOWER SUPPORT -2-
	19 928 R1	PIN, 3/4 HV COILED SPRING -2-
	120 396	WASHER, 17/32 X 1-1/16 C-Z -2-
	180 123	SCREW, 3/8-16 X 1-3/8 PHC HEX-HD CAP -6-
	120 394	WASHER, 17/32 X 13/16 X .065 C-Z -9-
	120 382	WASHER, 3/8 C-Z MED LOCK -6-
	120 377	NUT, 3/8-16 C-Z HEX. -6-
13	489 388 R1	SPRING, MOWER SUPPORT PIN -2-
14	490 489 R2	BELT, MULE DRIVE -38 IN. BLADE-
14	490 489 R2	BELT, MULE DRIVE -42 IN. BLADE-
14	489 397 R3	BELT, MULE DRIVE -48 IN. BLADE-
15	493 164 R91	PULLEY, DRIVE BELT IDLER -2-
	180 128	SCREW, 3/8-16 X 1-3/4 C-Z HEX-HD CAP
	18 130 R1	SCREW, 3/8-16 X 2 HEX-HD CAP
	120 394	WASHER, 13/32 X 13/16 X .065 C-Z -2-
	120 382	WASHER, 3/8 C-Z MED LOCK -2-
	120 377	NUT, 3/8-16 C-Z HEX. -2-
	18 253 R1	NUT, 3/8-16 CAD NYLON INSERT
	124 829	NUT, 3/8-16 C-Z HEX JAM
16		PULLEY, CENTER -REFER TO MAIN FRAME AND KNIFE UNITS-
	491.961 R1	SPACER, MOWER -2-
17	489 601 R1	SUPPORT, IDLER LH
18	542 122 R91	BEARING ASSY, IDLER PULLEY -2-



REF. NO.	PART NUMBER	DESCRIPTION	CPE - 2	REF. NO.	PART NUMBER	DESCRIPTION	CPE - 2
----------	-------------	-------------	---------	----------	-------------	-------------	---------

MAIN FRAME AND KNIFE UNIT
-38 AND 42 IN. BLADE-

MAIN FRAME AND KNIFE UNIT -CONTINUED
-38 AND 42 IN. BLADE-

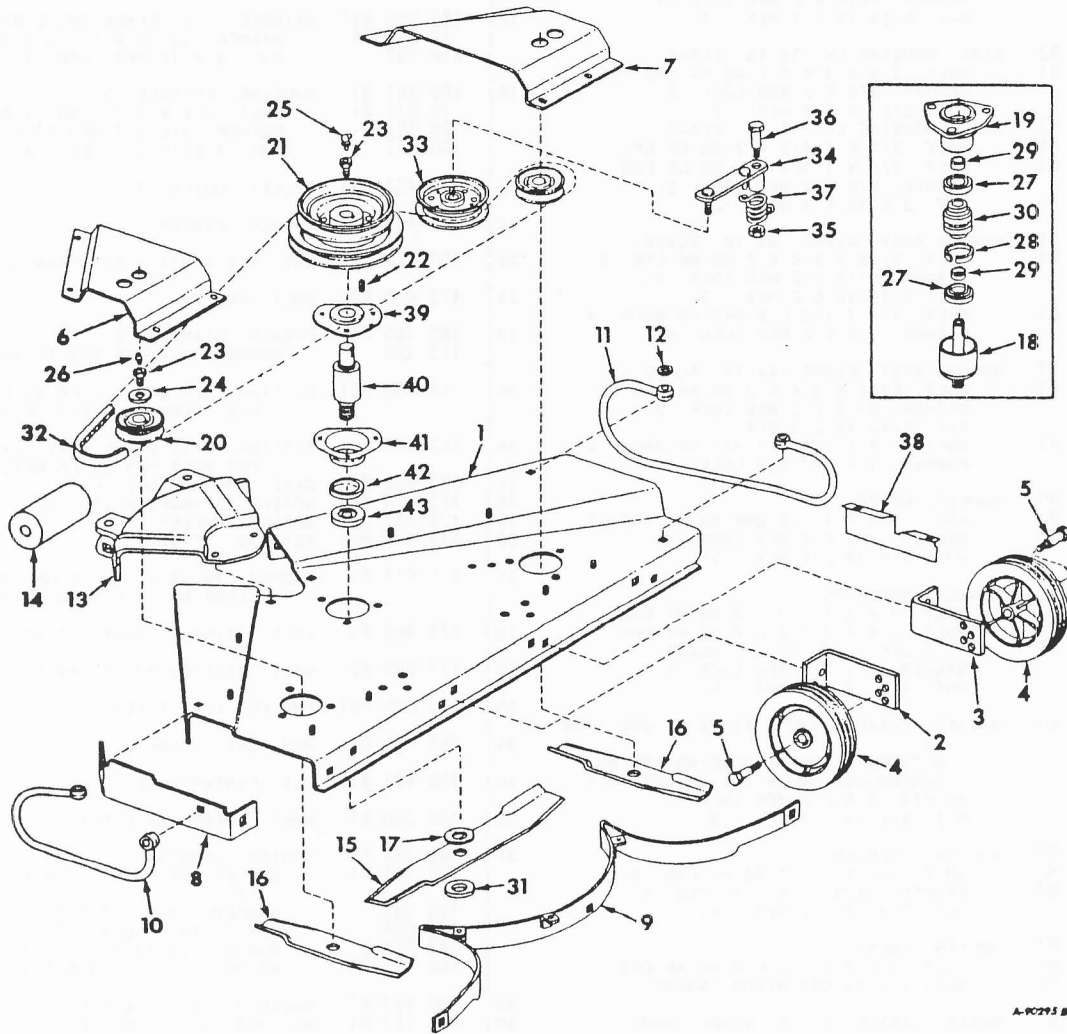

A-PC275 B

1	489 336 R5	HOUSING ASSY, ROTOR -38 IN. BLADE-	
1	489 338 R4	HOUSING ASSY, ROTOR -42 IN. BLADE-	
	171 103	SCREW, 5/16-18 X 3/4 HEX-HD TAP.	-8-
	18 494 R1	BOLT, 3/8-16 X 1 ZND HEX-HD MACH	
2	489 340 R1	ARM, GAUGE WHEEL LH	
3	489 341 R1	ARM, GAUGE WHEEL RH	
	21 860 R1	BOLT, 3/8 X 7/8 ZND SQ-NK CRG	-4-
	120 382	WASHER, 3/8 C-Z MED LOCK	-4-
	120 377	NUT, 3/8-16 C-Z HEX.	-4-

4	479 427 R91	WHEEL, 7 IN. GAUGE	-2-
5	489 429 R1	BOLT, SHOULDER	-2-
	120 394	WASHER, 13/32 X 13/16 X .065 C-Z	-4-
	124 829	NUT, 3/8-16 C-Z HEX JAM	-2-
	120 382	WASHER, 3/8 C-Z MED LOCK	-2-
6	489 342 R2	SHIELD, BELT LH	
	120 214	WASHER, 5/16 C-Z MED LOCK	-4-
	120 376	NUT, 5/16-18 C-Z HEX.	-4-



ROTARY MOWERS -3 SPINDLE-

-22-

SECTION B

REF. NO.	PART NUMBER	DESCRIPTION	CPE-2
MAIN FRAME AND KNIFE UNIT -CONTINUED			
-38 AND 42 IN. BLADE-			
7	489 343 R1	SHIELD, BELT RH	
	120 214	WASHER, 5/16 C-Z MED LOCK -4-	
	120 376	NUT, 5/16-18 C-Z HEX. -4-	
8	489 344 R2	SIDE, HOUSING LH -38 IN. BLADE-	
	18 508 R1	BOLT, 3/8 X 3/4 C-Z SQ-NK CRG -2-	
	120 382	WASHER, 3/8 C-Z MED LOCK -2-	
	120 377	NUT, 3/8-16 C-Z HEX. -2-	
8	489 350 R2	SIDE, HOUSING LH -42 IN. BLADE-	
	18 685 R1	BOLT, 3/8 X 1-1/2 C-Z SQ-NK CRG	
	18 684 R1	BOLT, 3/8 X 1-1/4 C-Z SQ-NK CRG	
	120 382	WASHER, 3/8 C-Z MED LOCK -2-	
	120 377	NUT, 3/8-16 C-Z HEX. -2-	
9	489 345 R1	SHROUD ASSY, BLADE -38 IN. BLADE-	
	16 897 R1	BOLT, 5/16 X 3/4 C-Z SQ-NK CRG -2-	
	120 214	WASHER, 5/16 C-Z MED LOCK -2-	
	120 376	NUT, 5/16-18 C-Z HEX. -2-	
	18 653 R1	BOLT, 1/4 X 1/2 C-Z HEX-HD MACH -4-	
	120 380	WASHER, 1/4 C-Z MED LOCK -4-	
9	489 351 R1	SHROUD ASSY, BLADE -42 IN. BLADE-	
	16 897 R1	BOLT, 5/16 X 3/4 C-Z SQ-NK CRG -2-	
	120 214	WASHER, 5/16 C-Z MED LOCK -2-	
	120 376	NUT, 5/16-18 C-Z HEX. -2-	
	18 653 R1	BOLT, 1/4 X 1/2 C-Z HEX-HD MACH -4-	
	120 380	WASHER, 1/4 C-Z MED LOCK -4-	
10	489 347 R1	RUNNER, MOWER LH	
	22 476 R1	BOLT, 3/8 X 1-1/8 ZNP SQ-NK CRG -2-	
	120 382	WASHER, 3/8 C-Z MED LOCK -2-	
	120 377	NUT, 3/8-16 C-Z HEX. -2-	
11	489 348 R1	RUNNER, MOWER RH	
	18 685 R1	BOLT, 3/8 X 1-1/2 C-Z SQ-NK CRG	
	18 684 R1	BOLT, 3/8 X 1-1/4 C-Z SQ-NK CRG	
		-2 USED WITH 42 IN. BLADE-	
	120 382	WASHER, 3/8 C-Z MED LOCK -9-	
	120 377	NUT, 3/8-16 C-Z HEX. -9-	
12	485 651 R1	WASHER, PLAIN 13/32 X 13/16 X .065 INCH	
		-3-	
		BETWEEN FRONT OF HOUSING AND RH	
		RUNNER-USE ON 38 IN. MOWERS ONLY-	
	120 382	WASHER, 3/8 C-Z MED LOCK -2-	
	120 377	NUT, 3/8-16 C-Z HEX. -2-	
13	489 349 R3	HOUSING, CENTER	
	17 351 R1	BOLT, 3/8 X 1 C-Z SQ-NK CRG -4-	
	21 741 R1	WASHER, .406 X .875 X .105 -4-	
	120 377	NUT, 3/8-16 C-Z HEX. -4-	
14	489 470 R1	ROLLER, FRONT	
	20 914 R1	BOLT, 1/2 X 7-1/2 C-Z SQ-NK CRG	
	19 676 R1	NUT, 1/2-13 CDP NYLON INSERT	
15	490 476 R1	BLADE, CENTER -38 IN. BLADE -HARD	
		SURFACED- -OPTIONAL WITH	
		487 761 R1-	
15	487 761 R1	BLADE, CENTER -38 IN. BLADE- -OPTIONAL	
		WITH 490 476 R1-	
15	490 473 R1	BLADE, CENTER -42 IN. BLADE -HARD	
		SURFACED- -OPTIONAL WITH	
		477 597 R3-	
15	477 597 R3	BLADE, CENTER -42 IN. BLADE- -OPTIONAL	
		WITH 490 473 R1-	
16	490 470 R1	BLADE, OUTER -2- -38 IN. BLADE- -HARD	
		SURFACED- -OPTIONAL WITH	
		473 427 R3-	
16	473 427 R3	BLADE, OUTER -2- -38 IN. BLADE-	
		OPTIONAL WITH 490 470 R1-	
16	490 471 R1	BLADE, OUTER -2- -42 IN. BLADE - -HARD	
		SURFACED- -OPTIONAL WITH	
		477 598 R3-	
16	477 598 R3	BLADE, OUTER -2- -42 IN. BLADE-	
		-OPTIONAL WITH 490 471 R1-	



ROTARY MOWERS -3 SPINDLE-

-22-

SECTION B

REF. NO.	PART NUMBER	DESCRIPTION	CPE-2
MAIN FRAME AND KNIFE UNIT -CONTINUED			
-38 AND 42 IN. BLADE-			
17	473 860 R1	WASHER, BLADE FRICTION -3-	
18	489 389 R91	SPINDLE ASSY, BLADE DRIVE DISC -3-	
	16 066 R1	WASHER, 25/32 X 1-1/2 X 16 GA -3-	
	219 753	NUT, 3/4-16 HEX. JAM -3-	
19	489 391 R1	HOUSING, SPINDLE -3-	
	19 019 R1	BOLT, 3/8 X 1 C-Z NO. 3 PLOW -9-	
	120 382	WASHER, 3/8 C-Z MED LOCK -9-	
	120 377	NUT, 3/8-16 C-Z HEX. -9-	
20	473 432 R91	PULLEY, OUTER -2-	
21	473 433 R91	PULLEY, CENTER	
22	452 779 R1	KEY, 1/4 X 3/4 X SQ. PARALLEL -3-	
23	473 435 R1	BOLT, END -3-	
24	490 196 R1	WASHER, SPINDLE -3-	
	173 128	WASHER, 3/8 INT-EXT-TOOTH LOCK -3-	
25	19 700 R91	FITTING, 3/8 DRIVE TYPE 45 DEG ANGLE	
		LUB - END BOLT FOR CENTER ROTOR	
26	443 566	FITTING, 5/16 DRIVE TYPE STR LUB -2-	
		END BOLT FOR OUTER ROTORS	
27	473 428 R91	SEAL, SPINDLE OIL -6-	
28	473 429 R1	SPACER, SPINDLE OUTER -3-	
29	473 431 R1	SPACER, PULLEY -6-	
30	473 430 R91	BEARING, SPINDLE -3-	
31	575 814 R1	WASHER, 25/32 X 2 X 11 GA -3-	
		BLADE DRIVE DISC SPACING	
32	473 468 R2	BELT, SPINDLE DRIVE -38 IN. BLADE-	
32	477 599 R2	BELT, SPINDLE DRIVE -42 IN. BLADE-	
33	542 520 R91	PULLEY, FLAT IDLER	
34	486 355 R1	ARM ASSY, IDLER	
35	385 525 R1	NUT, CENTER LOCK -2-	
36	486 360 R1	BOLT, IDLER ARM PIVOT	
37	486 361 R1	SPRING, TORSION	
	188 755 R1	WASHER, 15/32 X 1-1/2 X 11 GA C-Z	
		-2-	
	120 383	WASHER, 7/16 C-Z MED LOCK	
	271 501	NUT, 7/16-14 C-Z HEX.	
	142 619 H	WASHER, 13/32 X 3/4 X 11 GA C-Z	
	469 668 R1	WASHER, 13/32 X 3/4 X 16 GA C-Z	
38	490 561 R1	MULCHER -38 IN. BLADE-	
38	490 562 R1	MULCHER -42 IN. BLADE-	
39	492 105 R1	CAP, SPINDLE HOUSING -3-	
		-USED ONLY W/U1115 MOWERS-	
40	ST 745	BEARING, BALL FAN & PUMP TYPE -3-	
		-USED ONLY W/U1115 MOWERS-	
41	492 106 R1	HOUSING, SPINDLE -3-	
		-USED ONLY W/U1115 MOWERS-	
	17 351 R1	BOLT, 3/8 X 1 ZND SQ-NK CRG -9-	
	120 377	NUT, 3/8-16 C-Z HEX. -9-	
	120 382	WASHER, 3/8 C-Z MED LOCK -9-	
42	492 108 R1	CUP, SPINDLE -3-	
		-USED ONLY W/U1115 MOWERS-	
43	492 107 R1	SPACER, BLADE -3-	
		-USED ONLY W/U1115 MOWERS-	
PRODUCT GRAPHICS			
	2 752 016 R1	PRODUCT GRAPHIC, IH	



REF. NO.	PART NUMBER	DESCRIPTION	CPE-2
----------	-------------	-------------	-------

REF. NO.	PART NUMBER	DESCRIPTION	CPE-2
----------	-------------	-------------	-------

MAIN FRAME AND KNIFE UNIT
 -48 IN. BLADE-
 -FOR USE W/CUB CADET TRACTORS 102, 104,
 105, 122, 123, 124 AND 125-

MAIN FRAME AND KNIFE UNIT -CONTINUED
 -48 IN. BLADE-
 -FOR USE W/CUB CADET TRACTORS 102, 104,
 105, 122, 123, 124 AND 125-

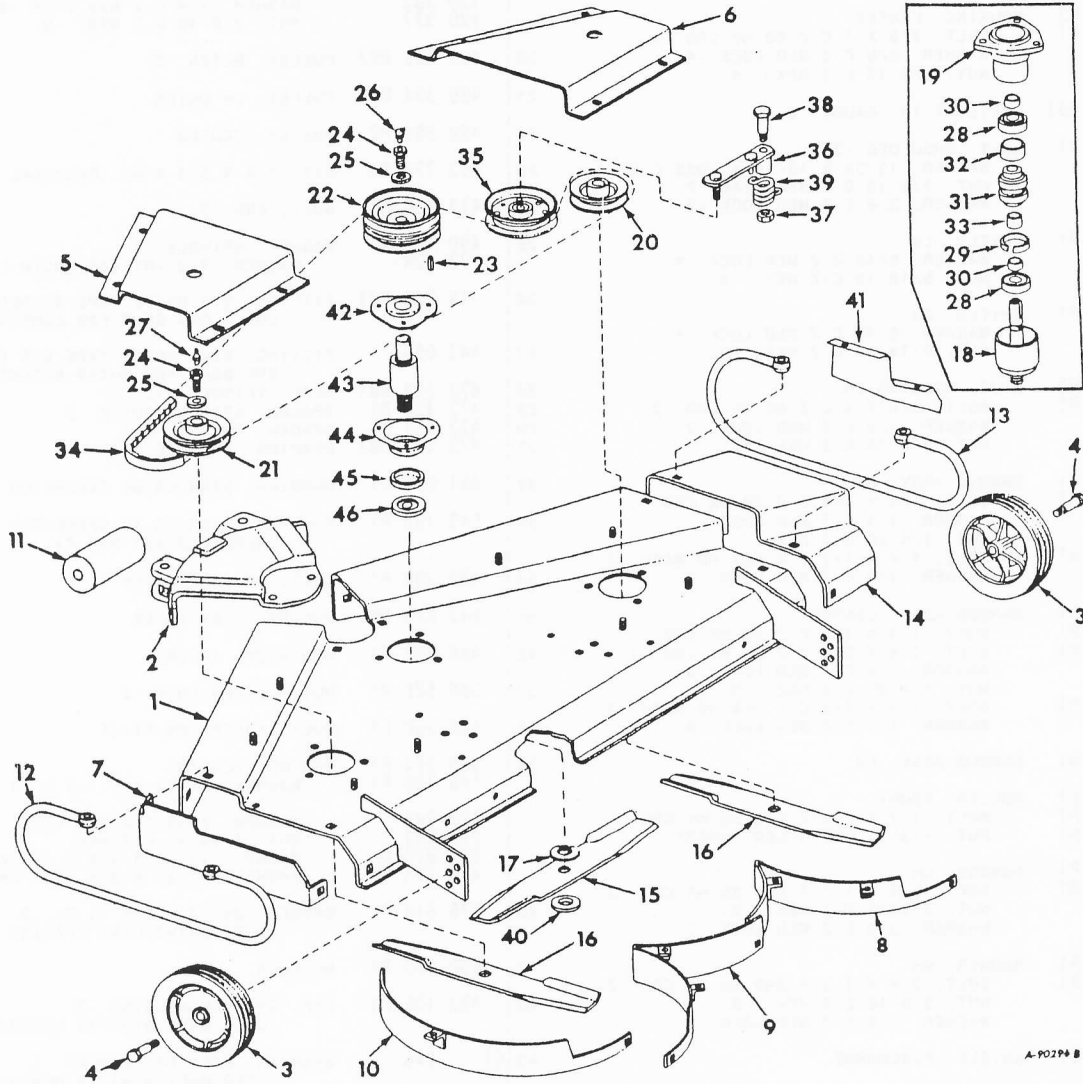

A-P0274 B



REF. NO.	PART NUMBER	DESCRIPTION	CPE-2
		MAIN FRAME AND KNIFE UNIT -CONTINUED	
		-48 IN. BLADE-	
		-FOR USE W/CUB CADET TRACTORS 102, 104, 105, 122, 123, 124 AND 125-	
1	489 353 R3	HOUSING ASSY	
	171 103	SCREW, 5/16-18 X 3/4 HEX-HD CAP -8-	
	18 494 R1	BOLT, 3/8 X 1 ZND HEX-HD MACH -8-	
2	489 356 R3	HOUSING, CENTER	
	17 351 R1	BOLT, 3/8 X 1 C-Z SQ-NK CRG -4-	
	120 382	WASHER, 3/8 C-Z MED LOCK -4-	
	120 377	NUT, 3/8-16 C-Z HEX. -4-	
3	479 427 R91	WHEEL, 7 IN. GAUGE -2-	
4	489 429 R1	BOLT, SHOULDER -2-	
	120 394	WASHER, 13/32 X 13/16 X .065 C-Z -4-	
	124 829	NUT, 3/8-16 C-Z HEX. JAM -2-	
	120 382	WASHER, 3/8 C-Z MED LOCK -2-	
5	489 357 R1	SHIELD, LH	
	120 214	WASHER, 5/16 C-Z MED LOCK -4-	
	120 376	NUT, 5/16-18 C-Z HEX. -4-	
6	489 358 R1	SHIELD, RH	
	120 214	WASHER, 5/16 C-Z MED LOCK -4-	
	120 376	NUT, 5/16-18 C-Z HEX. -4-	
7	489 359 R2	SIDE, HOUSING LH	
	17 351 R1	BOLT, 3/8 X 1 C-Z SQ-NK CRG -2-	
	120 382	WASHER, 3/8 C-Z MED LOCK -2-	
	120 377	NUT, 3/8-16 C-Z HEX. -2-	
8	489 360 R1	SHROUD ASSY, RH	
	18 404 R1	BOLT, 1/4 X 5/8 C-Z SQ-NK CRG	
	120 380	WASHER, 1/4 C-Z MED LOCK	
	120 375	NUT, 1/4-20 C-Z HEX.	
	18 653 R1	BOLT, 1/4 X 1/2 C-Z HEX-HD MACH -2-	
	120 380	WASHER, 1/4 C-Z MED LOCK -2-	
9	489 362 R1	SHROUD ASSY, CENTER	
	18 626 R1	BOLT, 1/4 X 1/2 C-Z SQ-NK CRG	
	18 404 R1	BOLT, 1/4 X 5/8 C-Z SQ-NK CRG -2-	
	120 380	WASHER, 1/4 C-Z MED LOCK -3-	
	120 375	NUT, 1/4-20 C-Z HEX. -3-	
	18 653 R1	BOLT, 1/4 X 1/2 C-Z HEX-HD MACH -3-	
	120 380	WASHER, 1/4 C-Z MED LOCK -3-	
10	489 364 R1	SHROUD ASSY, LH	
11	489 470 R1	ROLLER, FRONT	
	20 914 R1	BOLT, 1/2 X 7-1/2 C-Z SQ-NK CRG	
	19 676 R1	NUT, 1/2-13 CDP NYLON INSERT	
12	489 366 R1	RUNNER, LH	
	22 476 R1	BOLT, 3/8 X 1-1/4 ZND SQ-NK CRG -2-	
	120 377	NUT, 3/8-16 C-Z HEX. -2-	
	120 382	WASHER, 3/8 C-Z MED LOCK -2-	
13	489 367 R1	RUNNER, RH	
	18 684 R1	BOLT, 3/8 X 1-1/4 ZND SQ-NK CRG -2-	
	120 377	NUT, 3/8-16 C-Z HEX. -2-	
	120 382	WASHER, 3/8 C-Z MED LOCK -2-	
14	57 808 C1	SHIELD, DISCHARGE	
15	490 474 R1	BLADE, CENTER -HARD SURFACED- -OPTIONAL WITH 489 392 R1-	
15	489 392 R1	BLADE, CENTER -OPTIONAL WITH 490 474 R1	
16	490 475 R1	BLADE, OUTER -2- -HARD SURFACED- -OPTIONAL WITH 489 393 R1-	
16	489 393 R1	BLADE, OUTER -2- -OPTIONAL WITH 490 475 R1-	
17	473 860 R1	WASHER, BLADE FRICTION -3-	
18	481 093 R91	SPINDLE ASSY, BLADE DRIVE DISC -3-	
	16 066 R1	WASHER, 25/32 X 1-1/2 X 16 GA -3-	
	219 753	NUT, 3/4-16 HEX. JAM -3-	



REF. NO.	PART NUMBER	DESCRIPTION	CPE-2
		MAIN FRAME AND KNIFE UNIT -CONTINUED	
		-48 IN. BLADE-	
		-FOR USE W/CUB CADET TRACTORS 102, 104, 105, 122, 123, 124 AND 125-	
19	541 494 R2	HOUSING, SPINDLE -3-	
		-REPLACES 481 096 R1-	
	19 019 R1	BOLT, 3/8 X 1 C-Z NO. 3 PLOW -9-	
	120 382	WASHER, 3/8 C-Z MED LOCK -9-	
	120 377	NUT, 3/8-16 C-Z HEX. -9-	
20	481 095 R92	PULLEY, OUTER -2-	
21	489 394 R2	PULLEY, LH OUTER	
22	489 395 R2	PULLEY, CENTER	
23	452 779 R1	KEY, 1/4 X 3/4 X SQ. PARALLEL -3-	
24	473 435 R1	BOLT, END -3-	
25	490 196 R1	WASHER, SPINDLE -3-	
	173 128	WASHER, 3/8 INT-EXT-TOOTH LOCK -3-	
26	19 700 R91	FITTING, 3/8 DRIVE TYPE 45 DEG ANGLE LUB - END BOLT FOR CENTER ROTOR	
27	443 566	FITTING, 5/16 DRIVE TYPE STR LUB -2- END BOLT FOR OUTER ROTORS	
28	473 428 R91	SEAL, SPINDLE OIL -6-	
29	473 429 R1	SPACER, SPINDLE OUTER -3-	
30	473 431 R1	SPACER, PULLEY -6-	
31	473 430 R91	BEARING, SPINDLE -3-	
32	481 097 R1	BUSHING, BEARING OD SEPERATOR -3-	
33	543 196 R1	BUSHING, BEARING ID SEPERATOR -3- -REPLACES 481 098 R1-	
34	489 399 R1	BELT, SPINDLE DRIVE	
35	542 520 R91	PULLEY, FLAT IDLER	
36	486 355 R1	ARM ASSY, IDLER	
37	385 525 R1	NUT, CENTER LOCK -2-	
38	486 360 R1	BOLT, IDLER ARM PIVOT	
39	486 361 R1	SPRING, TORSION	
	188 755 R1	WASHER, 15/32 X 1-1/2 X 11 GA C-Z -2-	
	120 383	WASHER, 7/16 C-Z MED LOCK	
	271 501	NUT, 7/16-14 C-Z HEX.	
	142 619 H	WASHER, 13/32 X 3/4 X 11 GA C-Z	
	469 668 R1	WASHER, 13/32 X 3/4 X 16 GA C-Z	
40	575 814 R1	WASHER, 25/32 X 2 X 11 GA -3- BLADE DRIVE DISC SPACING	
41	490 563 R1	MULCHER	
42	492 105 R1	CAP, SPINDLE HOUSING -3- -USED ONLY W/U1115 MOWERS-	
43	ST 746	BEARING, BALL FAN & PUMP -3- -USED ONLY W/U1115 MOWERS-	
44	492 106 R1	HOUSING, SPINDLE -3- -USED ONLY W/U1115 MOWERS-	
	17 351 R1	BOLT, 3/8 X 1 ZND SQ-NK CRG -9-	
	120 377	NUT, 3/8-16 C-Z HEX. -9-	
	120 382	WASHER, 3/8 C-Z MED LICK -9-	
45	492 108 R1	CUP, SPINDLE -3- -USED ONLY W/U1115 MOWERS-	
46	492 846 R1	SPACER, BLADE -3- -USED ONLY W/U1115 MOWERS-	
		PRODUCT GRAPHICS	
	2 752 016 R1	PRODUCT GRAPHIC, 1H	



REF. NO.	PART NUMBER	DESCRIPTION	CPE-2
----------	-------------	-------------	-------

REF. NO.	PART NUMBER	DESCRIPTION	CPE-2
----------	-------------	-------------	-------

ENGINE DRIVEN POWER TAKE-OFF
FOR TRACTOR SERIAL NO. 65458 TO 400,000-

ENGINE DRIVEN POWER TAKE-OFF -CONTINUED
FOR TRACTOR SERIAL NO. 65458 TO 400,000-

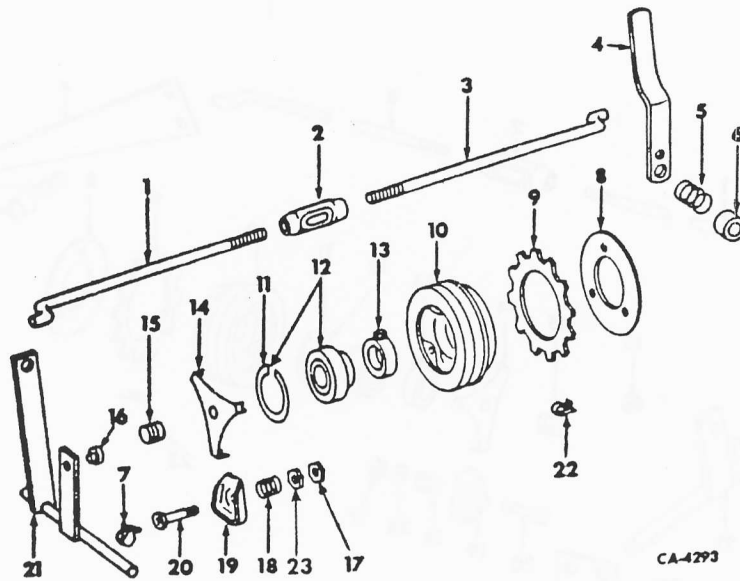

CA-4293

1	473 484 R1 120 375	ROD, CLUTCH NUT, 1/4-20 C-Z HEX. JAM
2	473 589 R1	TURNBUCKLE, ROD
3	473 590 R1	ROD, REAR CLUTCH
4	401 635 R2 124 829 157 842 120 394 481 525 R1	LEVER ASSY, HANDLE NUT, 3/8-16 C-Z HEX. JAM SCREW, 3/8-16 X 1-1/2 C-Z CR-REC TRUSS-HD MACH WASHER, 13/32 X 13/16 X 16 GA C-Z SPACER, HANDLE
5	133 641 R1	SPRING, 15 GA COMPRESSION
6	473 588 R1	SPACER, SPRING
7	478 524 R91	CLAMP, LOCATING -2-
8	473 471 R1	PLATE, PRESSURE
9		DISC, FRICTION -ORDER 483 525 R92-
10	59 983 C1 23 025 R1 23 026 R1	PULLEY, MOWER ACTUATING SCREW, 1/4-20 X 1/2 HEX-SOC-HD CONE-PT SET -3- SCREW, 1/4-20 X 1/4 HEX-SOC-HD-F-PT SET -3-
11	60 072 C1	RING, BEARING SNAP

12	60 071 C91	BEARING W/SNAP RING, BALL
13	473 461 R91	COLLAR W/SET SCREW & LOCK NUT, BRG
14		SPRING, PRESSURE -ORDER 483 525 R92-
15	473 477 R2	BUTTON, THRUST
16	473 483 R1	BUTTON, WEAR
17	120 613	NUT, 1/4-28 HEX. JAM -3-
18	27 452 D	SPRING, COMPRESSION -3-
19	473 478 R1	LEVER, THROW-OUT -3-
20	473 472 R1	SCREW, SPECIAL MACHINE -3-
21	473 479 R91	SHAFT W/BUTTON, 478 483 R1, CLUTCH
22	531 978 R1	SPRING, FRICTION DISC -3-
23	120 367	NUT, 1/4-28 HEX. -3-
	483 525 R92	KIT, PTO CLUTCH SPRING & DISC



REF. NO.	PART NUMBER	DESCRIPTION	CPE-2
----------	-------------	-------------	-------

REF. NO.	PART NUMBER	DESCRIPTION	CPE-2
----------	-------------	-------------	-------

ENGINE DRIVEN POWER TAKE-OFF
CLUTCH ATTACHMENT
FOR TRACTOR SERIAL NO. 65458 AND BELOW-

ENGINE DRIVEN POWER TAKE-OFF -CONTINUED
CLUTCH ATTACHMENT
FOR TRACTOR SERIAL NO. 65458 AND BELOW-

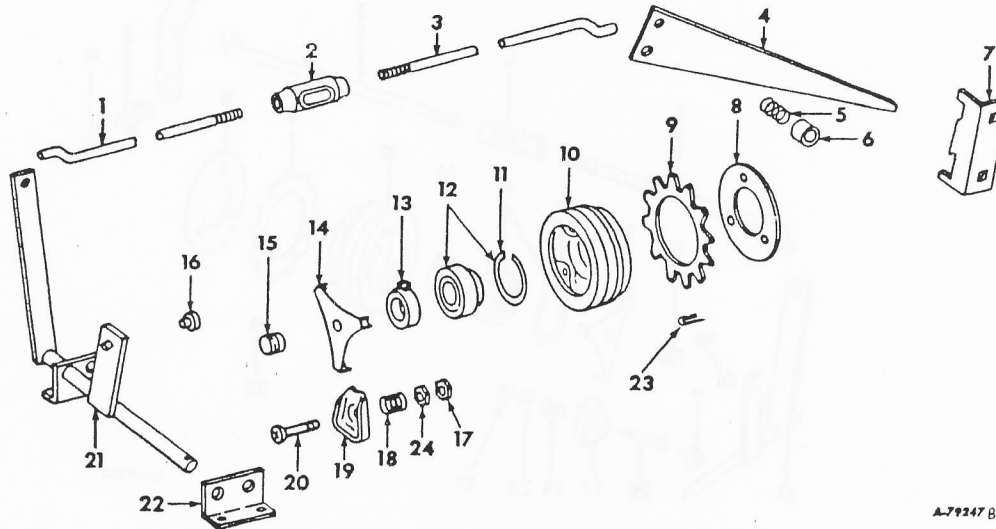

A-79247 B

REF. NO.	PART NUMBER	DESCRIPTION	CPE-2
		COMPLETING PACKAGE, POWER TAKE-OFF CLUTCH	
1	473 484 R1 120 375	ROD, CLUTCH NUT, 1/4-20 C-Z HEX. JAM	
2	473 589 R1	TURNBUCKLE, ROD	
3	477 207 R1	ROD, REAR CLUTCH	
4	477 208 R1 18 779 R1 120 377 120 394 120 382 178 372 R1	LEVER, HANDLE BOLT, 3/8-16 X 1-1/2 C-Z HEX-HD MACH NUT, 3/8-16 C-Z HEX. WASHER, 13/32 X 13/16 X 16 GA C-Z WASHER, 3/8 C-Z MED LOCK WASHER, 13/32 X 1-1/4 X 16 GA C-Z -2-	
5	133 641 R1	SPRING, 15 GA COMPRESSION	
6	473 588 R1	SPACER, SPRING	
7	473 486 R3 18 626 R1 120 375 120 380	LATCH, HANDLE BOLT, 1/4-20 X 1/2 C-Z SQ-NK CRG -2- NUT, 1/4-20 C-Z HEX. -2- WASHER, 1/4 C-Z MED LOCK -2-	
8	473 471 R1	PLATE, PRESSURE	
9		DISC, FRICTION -ORDER 483 525 R92-	
10	59 983 C1 23 026 R1 23 025 R1	PULLEY, MOWER ACTUATING -REPLACES 473 474 R1- SCREW, 1/4-20 X 1/4 HEX-SOC-HD-F-PT SET -3- SCREW, 1/4-20 X 1/2 HEX-SOC-HD CONE-PT SET -3-	

11	60 072 C1	RING, BEARING SNAP	
12	60 071 C91	BEARING W/SNAP RING, BALL	
13	473 461 R91	COLLAR W/SET SCREW & LOCK NUT, BRG	
14		SPRING, PRESSURE -ORDER 483 525 R92-	
15	473 477 R2	BUTTON, THRUST	
16	473 483 R1	BUTTON, WEAR	
17	120 613	NUT, 1/4-28 HEX. JAM -3-	
18	27 452 D	SPRING, COMPRESSION -3-	
19	473 478 R1	LEVER, THROW-OUT -3-	
20	473 472 R1	SCREW, SPECIAL MACHINE -3-	
21	477 202 R91 473 443 R1	SHAFT W/BUTTON 473 483 R1, CLUTCH PIN, QUICK ATTACHABLE COTTER	
22	477 205 R1	BRACKET, PIVOT	
23	531 978 R1	SPRING, FRICTION DISC -3-	
24	120 367	NUT, 1/4-28 HEX. -3-	
	483 525 R92	KIT, PTO CLUTCH SPRING & DISC	



REF. NO.	PART NUMBER	DESCRIPTION	CPE-2	REF. NO.	PART NUMBER	DESCRIPTION	CPE-2
----------	-------------	-------------	-------	----------	-------------	-------------	-------

HITCH AND DRIVE UNIT -38 IN. BLADE-
-FOR TRACTOR SERIAL NO. 65457 AND BELOW-

HITCH AND DRIVE UNIT -38 IN. BLADE- -CONTINUED
-FOR TRACTOR SERIAL NO. 65457 AND BELOW-

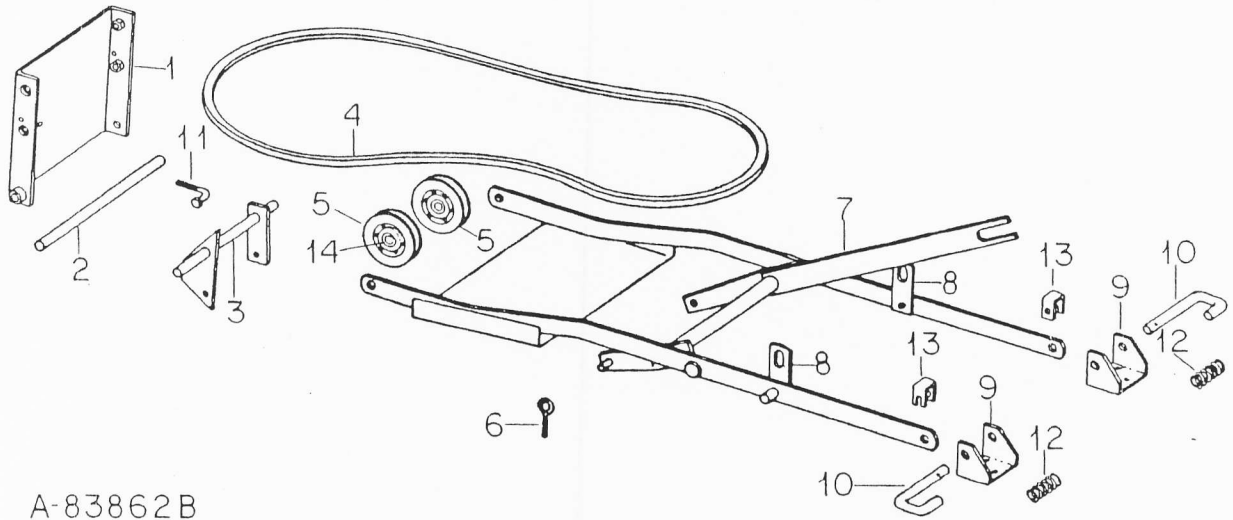

A-83862B

1	478 874 R11	SUPPORT ASSY. FRONT	
	17 443 R1	BOLT, 1/2-13 X 1 C-Z HEX-HD MACH	-4-
	120 384	WASHER, 1/2 C-Z MED LOCK	-4-
2	473 442 R1	PIN, FRONT MOUNTING	
	137 175	PIN, 3/32 X 1-1/8 C-Z COTTER	
	473 443 R1	PIN, QUICK ATTACHABLE COTTER	
3	478 882 R91	SUPPORT ASSY. IDLER	
4	478 881 R3	BELT, DRIVE	
5	493 164 R91	PULLEY, DRIVE BELT IDLER -2-	
	18 779 R1	BOLT, 3/8-16 X 1-1/2 C-Z HEX-HD MACH	-2-
	120 377	NUT, 3/8-16 C-Z HEX.	-2-
	120 382	WASHER, 3/8 C-Z MED LOCK	-2-
6	492 520 R1	EYEBOLT -2-	
	411 597 R1	NUT, 5/16-18 ESNA STOP -2-	
	120 393	WASHER, 11/32 X 11/16 X 11 GA C-Z	-2-
7	478 878 R92	FRAME ASSY. LIFT	
	473 443 R1	PIN, QUICK ATTACHABLE COTTER	-2-
	137 175	PIN, 3/32 X 1-1/8 C-Z COTTER	-2-
	120 394	WASHER, 13/32 X 13/16 X .065 C-Z	-2-
	178 373 R1	WASHER, 17/32 X 1 X 16 GA C-Z	-2-
	124 925	NUT, 3/8-24 C-Z HEX. JAM	
8	478 875 R91	LINK ASSY. LIFT -2-	
	473 443 R1	PIN, QUICK ATTACHABLE COTTER	-2-
	137 175	PIN, 3/32 X 1-1/8 C-Z COTTER	-2-
	178 373 R1	WASHER, 17/32 X 1 X 16 GA C-Z	-4-

9	489 386 R2	BRACKET, MOWER SUPPORT -2-	
	180 121	SCREW, 3/8-16 X 7/8 C-Z HEX-HD CAP	-6-
	120 394	WASHER, 17/32 X 13/16 X .065 C-Z	-6-
	120 382	WASHER, 3/8 C-Z MED LOCK	-6-
	120 377	NUT, 3/8-16 C-Z HEX.	-6-
10	489 387 R2	PIN, MOWER SUPPORT -2-	
	19 928 R1	PIN, 3/4 HV COILED SPRING	-2-
	120 396	WASHER, 17/32 X 1-1/16 C-Z	-2-
11	624 479 R1	BOLT, IDLER	
	411 597 R1	NUT, 5/16-18 ESNA STOP	
	120 393	WASHER, 11/32 X 11/16 X .065 C-Z	-3-
12	489 388 R1	SPRING, MOWER SUPPORT PIN	-2-
13	492 521 R1	BRACKET, HITCH SUPPORT	-2-
14	542 122 R91	BEARING ASSY, IDLER PULLEY	-2-
	491 961 R1	SPACER, MOWER	-2-



ROTARY MOWERS -3 SPINDLE-

-28-

SECTION B



ROTARY MOWERS -3 SPINDLE-

-28-

SECTION B

REF. NO.	PART NUMBER	DESCRIPTION	CPE-2
----------	-------------	-------------	-------

REF. NO.	PART NUMBER	DESCRIPTION	CPE-2
----------	-------------	-------------	-------





ROTARY MOWERS -3 SPINDLE-

ROTARY MOWERS -3 SPINDLE-

REF. NO.	PART NUMBER	DESCRIPTION	CPE-2
----------	-------------	-------------	-------

REF. NO.	PART NUMBER	DESCRIPTION	CPE-2
----------	-------------	-------------	-------

ROTARY MOWER -38 INCH-
 BUILT 1971 TO 1974
 ROTARY MOWER -42 INCH-
 BUILT 1971 AND 1974
 ROTARY MOWER -48 INCH-
 BUILT 1971 AND 1974

INDEX TO UNITS	DESCRIPTION	PAGE	GRID
	HITCH W/QUICK ATTACHMENT	30	1 C11
	MAIN FRAME AND KNIFE UNIT	31	1 C12
	38 AND 42 INCH BLADE	33	1 C14
	48 INCH BLADE		
	PRODUCT GRAPHICS	34	1 C15



REF. NO.	PART NUMBER	DESCRIPTION	CPE-2
----------	-------------	-------------	-------

REF. NO.	PART NUMBER	DESCRIPTION	CPE-2
----------	-------------	-------------	-------

HITCH, W/QUICK ATTACHMENT
-38, 42, & 48 IN. BLADE-

HITCH, W/QUICK ATTACHMENT -CONTINUED
-38, 42, & 48 IN. BLADE-

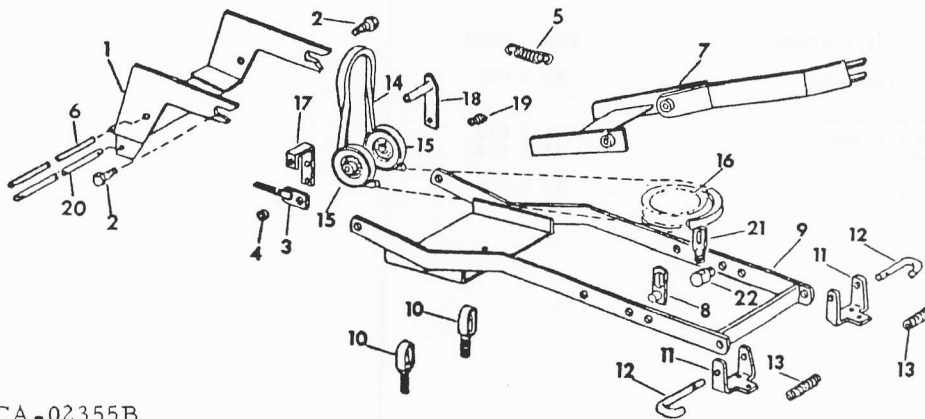

CA-02355B

1	545 681 R1	HANGER ASSY, FRONT	
	364 436 R1	PIN, 3/16 X 1 HV COILED SPRING -2-	
2	489 374 R1	BOLT, SHOULDER -2-	
	120 396	WASHER, 17/32 X 1-1/16 X .095 -2-	
3	489 375 R1	BRACKET ASSY, IDLER ADJ	
	411 597 R1	NUT, 5/16-18 NYLON INSERT LOCK	
	120 393	WASHER, 11/32 X 11/16 X .065 C-Z	
4	545 687 R1	SPACER, IDLER ADJ	
	180 128	SCREW, 3/8-16 X 1-3/4 ZND HEX-HD CAP	
	120 394	WASHER, 13/32 X 13/16 X .065 C-Z	
	120 382	WASHER, 3/8 ZND REG LOCK	
	120 377	NUT, 3/8-16 ZND HEX.	
5	489 607 R4	SPRING, MULE DRIVE EXTENSION	
6	545 685 R1	SHAFT, IDLER PIVOT	
	137 185	PIN, 1/8 X 1 C-Z COTTER -4-	
	178 373 R1	WASHER, 17/32 X 1 X 16 GA C-Z -2-	
	20 869 R1	WASHER, 17/32 X 7/8 X 16 GA C-Z -2-	
7	545 693 R1	FRAME ASSY, CENTER	
	178 373 R1	WASHER, 17/32 X 1 X .065 C-Z -2-	
	21 932 R1	PIN, 1/2 X 2 C-Z STD-HD -2-	
	18 481 R1	PIN, 3/16 X 1 C-Z COT. -2-	
8	545 703 R1	LINK ASSY, LIFT	
	473 443 R1	PIN, QUICK ATTACHABLE COTTER	
	23 042 R1	WASHER, 17/32 X 1 X 22 GA	
	18 481 R1	PIN, 3/16 X 1 C-Z COTTER	
	178 373 R1	WASHER, 17/32 X 1 X 16 GA	
9	545 699 R3	FRAME ASSY, OUTER LIFT	
10	549 992 R1	HANGER, MOWER SUPPORT FRT -2-	
	124 847	NUT, 5/8-11 HEX JAM -2-	
	20 033 R1	NUT, 5/8-11 NYLON LOCK -2-	
11	544 100 R4	BRACKET, MOWER SUPPORT	

12	489 387 R2	PIN, MOWER SUPPORT -2-	
	19 928 R1	PIN, 3/16 X 3/4 HV COILED SPRING -2-	
	120 396	WASHER, 17/32 X 1-1/16 X .070 C-Z -2-	
13	489 388 R1	SPRING, MOWER SUPPORT PIN -2-	
	180 124	SCREW, 3/8-16 X 1-1/4 C-Z HEX-HD CAP -6-	
	120 394	WASHER, 17/32 X 13/16 X .065 C-Z -9-	
	120 382	WASHER, 3/8 C-Z MED LOCK -6-	
	120 377	NUT, 3/8-16 C-Z HEX. -6-	
14	490 489 R2	BELT, MULE DRIVE -38 & 42 IN. BLADE-	
	172 451	SCREW, 5/16 X 5/8 H/HD TAP -8-	
15	61 176 C92	PULLEY, DRIVE BELT IDLER -2-	
16		PULLEY, CENTER	
		-REFER TO MAIN FRAME AND KNIFE UNITS-	
17	545 686 R1	ARM, IDLER LH	
18	545 690 R1	ARM ASSY, IDLER RH	
19	545 688 R1	SPACER, SPRING	
	180 134	SCREW, 3/8-16 X 2-1/2 ZND HEX-HD CAP	
	18 253 R1	NUT, 3/8-16 NYLON INSERT LOCK	
20	545 689 R1	SHAFT, FRT HANGER	
	18 481 R1	PIN, 3/16 X 1 C-Z COT. -2-	
	178 373 R1	WASHER, 17/32 X 1 X 16 GA C-Z -3-	
21	58 773 C1	LINK, ADJUSTABLE	
	23 042	WASHER, 17/32 X 1 X 22 GA -2-	
	23 042 R1	WASHER, 17/32 X 1 X 22 GA	
	178 373 R1	WASHER, 17/32 X 1 X 16 GA	
22	58 774 C1	BLOCK, ADJUSTING	



ROTARY MOWERS -3 SPINDLE-

ROTARY MOWERS -3 SPINDLE-

REF. NO.	PART NUMBER	DESCRIPTION	CPE-2	REF. NO.	PART NUMBER	DESCRIPTION	CPE-2
----------	-------------	-------------	-------	----------	-------------	-------------	-------

MAIN FRAME AND KNIFE UNIT
-38 AND 42 IN. BLADE-

MAIN FRAME AND KNIFE UNIT -CONTINUED
-38 AND 42 IN. BLADE-

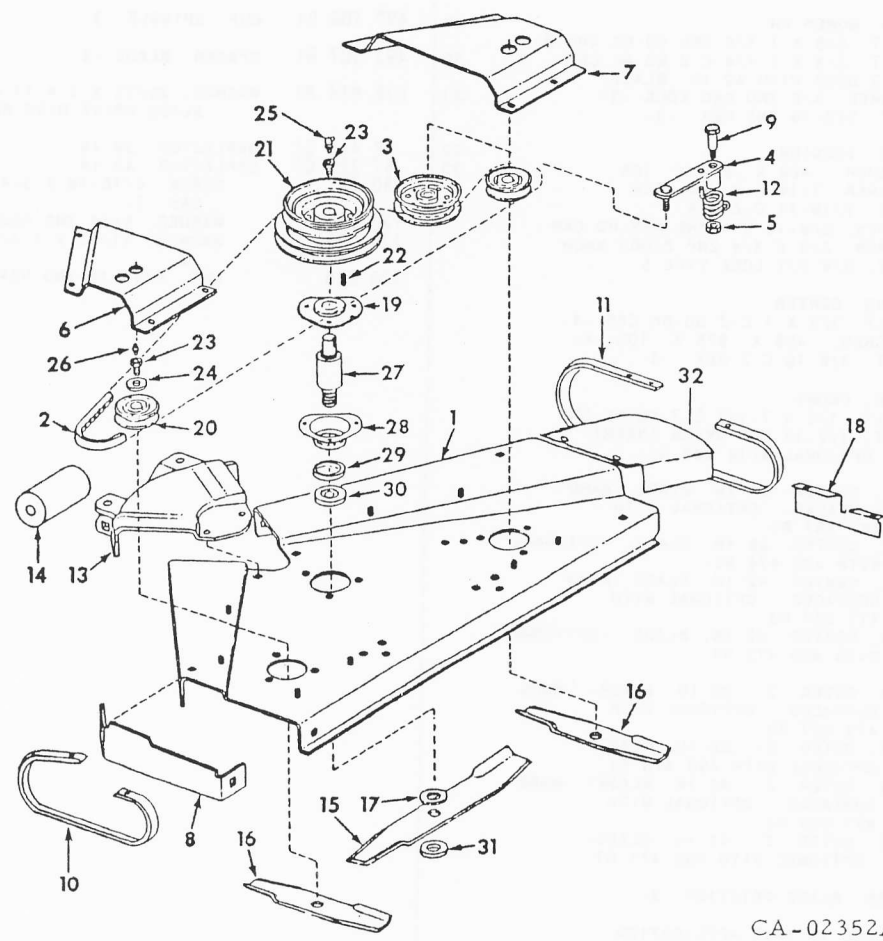

CA-02352A

1	489 336 R5	HOUSING ASSY, ROTOR -38 IN. BLADE-	
	172 451	SCREW, 5/16 X 5/8 H/HD TAP -8-	
	18 494 R1	BOLT, 3/8 X 1 ZND HEX-HD MACH	
1	489 338 R4	HOUSING ASSY, ROTOR -42 IN. BLADE-	
	171 103	SCREW, 5/16-18 X 3/4 HEX-HD TAP. -8-	
	18 494 R1	BOLT, 3/8 X 1 ZND HEX-HD MACH	
2	473 468 R2	BELT, SPINDLE DRIVE -38 IN. BLADE-	
2	477 599 R2	BELT, SPINDLE DRIVE -42 IN. BLADE-	
3	542 520 R91	PULLEY, FLAT IDLER	
4	548 457 R1	ARM ASSY, IDLER	
5	385 525 R1	NUT, CENTER LOCK -2-	
6	489 342 R2	SHIELD, BELT LH	
	120 214	WASHER, 5/16 C-Z MED LOCK -4-	
	120 376	NUT, 5/16-18 C-Z HEX. -4-	

7	489 343 R1	SHIELD, BELT RH	
	120 214	WASHER, 5/16 C-Z MED LOCK -4-	
	120 376	NUT, 5/16-18 C-Z HEX. -4-	
8	489 344 R2	SIDE, HOUSING LH -38 IN. BLADE-	
	18 508 R1	BOLT, 3/8 X 3/4 C-Z SQ-NK CRG -2-	
	120 382	WASHER, 3/8 C-Z MED LOCK -2-	
	120 377	NUT, 3/8-16 C-Z HEX. -2-	
8	489 350 R2	SIDE, HOUSING LH -42 IN. BLADE-	
	18 508 R1	BOLT, 3/8 X 1-3/4 ZND SQ-NK CRG -2-	
	18 684 R1	BOLT, 3/8 X 1-1/4 C-Z SQ-NK CRG	
	120 382	WASHER, 3/8 C-Z MED LOCK -2-	
	120 377	NUT, 3/8-16 C-Z HEX. -2-	
9	486 360 R1	BOLT, IDLER ARM PIVOT	
10	548 273 R1	RUNNER, MOWER LH	
	22 476 R1	BOLT, 3/8 X 1-1/8 ZND SQ-NK CRG -2-	
	120 382	WASHER, 3/8 C-Z MED LOCK -2-	
	120 377	NUT, 3/8-16 C-Z HEX. -2-	



ROTARY MOWERS -3 SPINDLE-

-32-

SECTION B

REF. NO.	PART NUMBER	DESCRIPTION	CPE-2
		MAIN FRAME AND KNIFE UNIT -CONTINUED -38 AND 42 IN. BLADE-	
11	548 274 R1	RUNNER, MOWER RH	
	22 476 R1	BOLT, 3/8 X 1-1/8 ZND SQ-NK CRG-3-	
	18 684 R1	BOLT, 3/8 X 1-1/4 C-Z SQ-NK CRG -2 USED WITH 42 IN. BLADE-	
	120 382	WASHER, 3/8 ZND REG LOCK -3-	
	120 377	NUT, 3/8-16 ZND HEX. -3-	
12	548 458 R1	SPRING, TORSION	
	21 904 R1	WASHER, .469 X .875 X .105	
	120 383	WASHER, 7/16 C-Z MED LOCK	
	271 501	NUT, 7/16-14 C-Z HEX.	
	180 122	SCREW, 3/8-16 X 1 ZND HEX-HD CAP	
	21 438 R1	SCREW, 3/8 X 3/4 ZNP P/HDS MACH	
	24 764 R1	NUT, 3/8 P/T LOCK TYPE 5	
13	489 349 R3	HOUSING, CENTER	
	17 351 R1	BOLT, 3/8 X 1 C-Z SQ-NK CRG -4-	
	21 741 R1	WASHER, .406 X .875 X .105 -4-	
	120 377	NUT, 3/8-16 C-Z HEX. -4-	
14	489 470 R1	ROLLER, FRONT	
	20 914 R1	BOLT, 1/2 X 7-1/2 C-Z SQ-NK CRG	
	19 676 R1	NUT, 1/2-13 CDP NYLON INSERT -OPTIONAL W/19 696 R1-	
15	490 476 R1	BLADE, CENTER -38 IN. BLADE -HARD SURFACED- -OPTIONAL WITH 487 761 R1-	
15	487 761 R1	BLADE, CENTER -38 IN. BLADE- -OPTIONAL WITH 490 476 R1-	
15	490 473 R1	BLADE, CENTER -42 IN. BLADE -HARD SURFACED- -OPTIONAL WITH 477 597 R3-	
15	477 597 R3	BLADE, CENTER -42 IN. BLADE- -OPTIONAL WITH 490 473 R1-	
16	490 470 R1	BLADE, OUTER -2- -38 IN. BLADE- -HARD SURFACED- -OPTIONAL WITH 473 427 R3-	
16	473 427 R3	BLADE, OUTER -2- -38 IN. BLADE- OPTIONAL WITH 490 470 R1-	
16	490 471 R1	BLADE, OUTER -2- -42 IN. BLADE- -HARD SURFACED- -OPTIONAL WITH 477 598 R3-	
16	477 598 R3	BLADE, OUTER -2- -42 IN. BLADE- -OPTIONAL WITH 490 471 R1-	
17	473 860 R1	WASHER, BLADE FRICTION -3-	
18		NOT USED IN THIS APPLICATION	
19	492 105 R1	CAP, SPINDLE HOUSING -3-	
20	473 432 R91	PULLEY, OUTER -2-	
21	473 433 R91	PULLEY, CENTER	
22	473 434 R1	KEY, 1/4 X 3/4 SQ-PARALLEL -3-	
23	473 435 R1	BOLT, END -3-	
24	490 196 R1	WASHER, SPINDLE -3-	
	173 128	WASHER, 3/8 INT-EXT-TOOTH LOCK -3-	
25	19 700 R91	FITTING, 3/8 DRIVE TYPE 45 DEG ANGLE LUG - END BOLT FOR CENTER ROTOR	
26	433 566	FITTING, 5/16 DRIVE TYPE STR LUB -2- END BOLT FOR OUTER ROTORS	
27	ST 745	BEARING, BALL STR FITTING -3- -REPLACES ST 721 BY ALSO ORDERING KEY, 127559 AND NUT, 219 753-	
	219 753	NUT, 3/4-16 HEX. JAM -3-	
28	492 106 R1	HOUSING, SPINDLE -3-	
	21 860 R1	BOLT, 3/8 X 7/8 ZND SQ-NK CRG -9-	
	120 377	NUT, 3/8-16 C-Z HEX. -9-	
	120 382	WASHER, 3/8 C-Z MED LOCK -9-	



ROTARY MOWERS -3 SPINDLE-

-32-

SECTION B

REF. NO.	PART NUMBER	DESCRIPTION	CPE-2
		MAIN FRAME AND KNIFE UNIT -CONTINUED -38 AND 42 IN. BLADE-	
29	492 108 R1	CUP, SPINDLE -3-	
30	492 107 R1	SPACER, BLADE -3-	
31	575 814 R1	WASHER, 25/32 X 2 X 11 GA -3- BLADE DRIVE DISC SPACING	
32	58 455 C1	DEFLECTOR, 38 IN.	
32	57 229 C1	DEFLECTOR, 42 IN.	
	180 077	SCREW, 5/16-18 X 3/4 ZND HEX-HD CAP -2-	
	120 214	WASHER, 5/16 ZND REG LOCK -2-	
	120 393	WASHER, 11/32 X 1-1/16 X .051 C-Z -2-	
	120 376	NUT, 5/16-18 ZND HEX. -2-	



REF. NO.	PART NUMBER	DESCRIPTION	CPE-2
----------	-------------	-------------	-------

REF. NO.	PART NUMBER	DESCRIPTION	CPE-2
----------	-------------	-------------	-------

MAIN FRAME AND KNIFE UNIT
-48 IN. BLADE-

MAIN FRAME AND KNIFE UNIT -CONTINUED
-48 IN. BLADE-

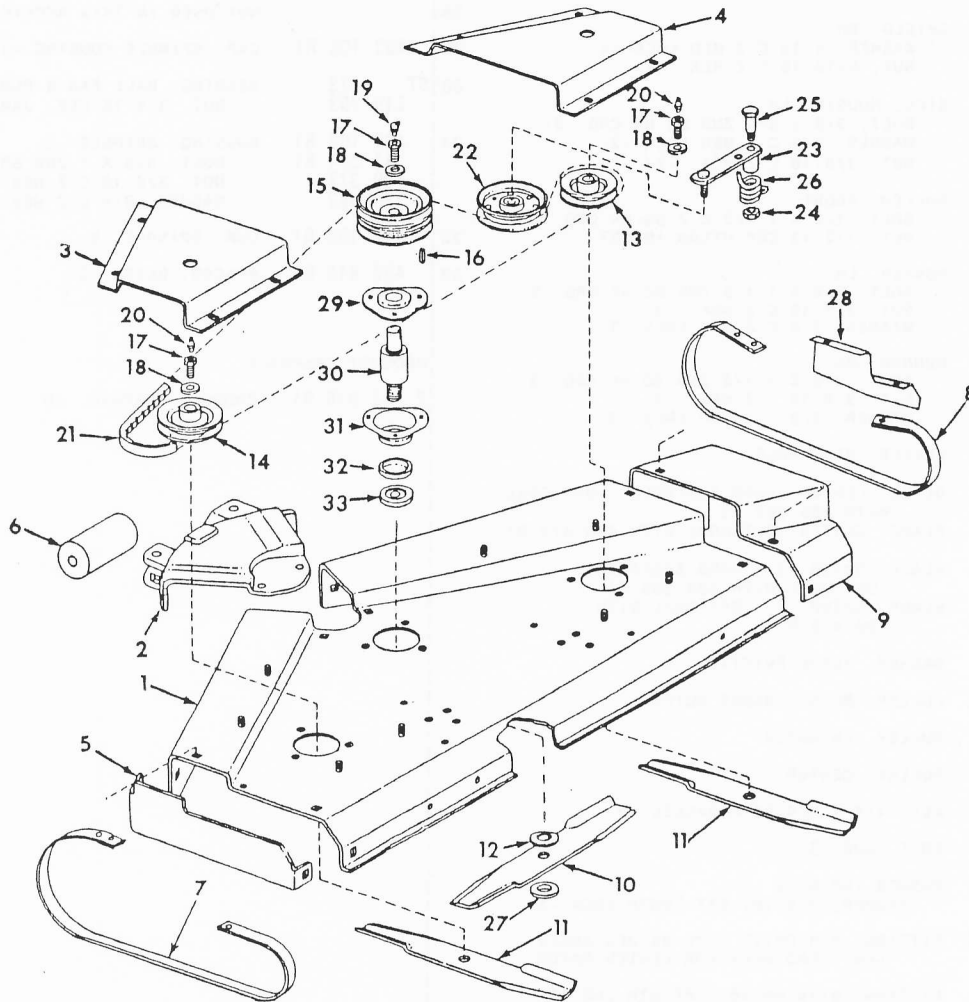

CA-02351

- 1 489 353 R3 HOUSING ASSY
- 171 103 SCREW, 5/16-18 X 3/4 HEX-HD TAP. -8-
- 18 494 R1 BOLT, 3/8 X 1 ZND HEX-HD MACH

- 2 489 356 R3 HOUSING, CENTER
- 17 351 R1 BOLT, 3/8 X 1 C-Z SQ-NK CRG -4-
- 120 382 WASHER, 3/8 C-Z MED LOCK -4-
- 120 377 NUT, 3/8-16 C-Z HEX. -4-



REF. NO.	PART NUMBER	DESCRIPTION	CPE -2
		MAIN FRAME AND KNIFE UNIT -CONTINUED -48 IN. BLADE-	
3	489 357 R1 120 214 120 376	SHIELD, LH WASHER, 5/16 C-Z MED LOCK -4- NUT, 5/16-18 C-Z HEX. -4-	
4	489 358 R1 120 214 120 376	SHIELD, RH WASHER, 5/16 C-Z MED LOCK -4- NUT, 5/16-18 C-Z HEX. -4-	
5	489 359 R2 18 508 R1 120 382 120 377	SIDE, HOUSING LH BOLT, 3/8 X 3/4 ZND SQ-NK CRG -2- WASHER, 3/8 C-Z MED LOCK -2- NUT, 3/8-16 C-Z HEX. -2-	
6	489 470 R1 20 914 R1 19 676 R1	ROLLER, FRONT BOLT, 1/2 X 7-1/2 C-Z SQ-NK CRG NUT, 1/2-13 CDP NYLON INSERT	
7	548 271 R1 22 476 R1 120 377 120 382	RUNNER, LH BOLT, 3/8 X 1-1/8 ZND SQ-NK CRG -3- NUT, 3/8-16 C-Z HEX. -3- WASHER, 3/8 C-Z MED LOCK -3-	
8	548 272 R1 22 476 R1 120 377 120 382	RUNNER, RH BOLT, 3/8 X 1-1/8 ZND SQ-NK CRG -3- NUT, 3/8-16 C-Z HEX. -3- WASHER, 3/8 C-Z MED LOCK -3-	
9	57 808 C1	SHIELD, DISCHARGE	
10	490 474 R1	BLADE, CENTER -HARD SURFACED- -OPTIONAL WITH 489 392 R1-	
10	489 392 R1	BLADE, CENTER -OPTIONAL WITH 490 474 R1	
11	490 475 R1	BLADE, OUTER -2- -HARD SURFACED- -OPTIONAL WITH 489 393 R1-	
11	489 393 R1	BLADE, OUTER -2- -OPTIONAL WITH 490 475 R1-	
12	473 860 R1	WASHER, BLADE FRICTION -3-	
13	481 095 R92	PULLEY, RH DISCHARGE OUTER	
14	489 394 R2	PULLEY, LH OUTER	
15	489 395 R2	PULLEY, CENTER	
16	473 434 R1	KEY, 1/4 X 3/4 SQ-PARALLEL -3-	
17	473 435 R1	BOLT, END -3-	
18	490 196 R1 173 128	WASHER, SPINDLE -3- WASHER, 3/8 INT-EXT-TOOTH LOCK -3-	
19	19 700 R91	FITTING, 3/8 DRIVE TYPE 45 DEG ANGLE LUB - END BOLT FOR CENTER ROTOR	
20	443 566	FITTING, 5/16 DRIVE TYPE STR LUB -2- END BOLT FOR OUTER ROTORS	
21	489 399 R1	BELT, SPINDLE DRIVE	
22	542 520 R91	PULLEY, FLAT IDLER	
23	548 457 R1	ARM ASSY, IDLER	
24	385 525 R1	NUT, CENTER LOCK -2-	
25	486 360 R1	BOLT, IDLER ARM PIVOT	
26	548 458 R1 21 904 R1 120 383 271 501 21 438 R1	SPRING, TORSION WASHER, .469 X .875 X .105 WASHER, 7/16 C-Z MED LOCK NUT, 7/16-14 C-Z HEX. SCREW, 3/8 X 3/4 ZNP P/HDS MACH	



REF. NO.	PART NUMBER	DESCRIPTION	CPE -2
		MAIN FRAME AND KNIFE UNIT -CONTINUED -48 IN. BLADE-	
27	575 814 R1	WASHER, 25/32 X 2 X 11 GA -3- BLADE DRIVE DISC SPACING	
28		NOT USED IN THIS APPLICATION	
29	492 105 R1	CAP, SPINDLE HOUSING -3-	
30	ST 722 219 753	BEARING, BALL FAN & PUMP -3- NUT, 3/4-16 HEX. JAM -3-	
31	492 106 R1 17 351 R1 120 377 120 382	HOUSING, SPINDLE -3- BOLT, 3/8 X 1 ZND SQ-NK CRG -9- NUT, 3/8-16 C-Z HEX. -9- WASHER, 3/8 C-Z MED LOCK -9-	
32	492 108 R1	CUP, SPINDLE -3-	
33	492 846 R1	SPACER, BLADE -3-	
		PRODUCT GRAPHICS	
2	752 016 R1	PRODUCT GRAPHIC, IH	



REF. PART
NO. NUMBER DESCRIPTION CPE-2

REF. PART
NO. NUMBER DESCRIPTION CPE-2

38A ROTARY MOWER -38 INCH-
BUILT 1974 TO 1981

INDEX TO UNITS	DESCRIPTION	PAGE	GRID
FRAME, MAIN		37	1 C18
HITCH		36	1 C17
KNIFE UNIT		37	1 C18
PRODUCT GRAPHICS		39	1 C20
PACKAGE, ADAPTING		39	1 C20
WHEEL, GAUGE		40	1 C21



REF. NO.	PART NUMBER	DESCRIPTION	CPE-2
----------	-------------	-------------	-------

REF. NO.	PART NUMBER	DESCRIPTION	CPE-2
----------	-------------	-------------	-------

HITCH W/QUICK ATTACHMENT
-38 INCH BLADE-

HITCH W/QUICK ATTACHMENT -CONTINUED
-38 INCH BLADE-

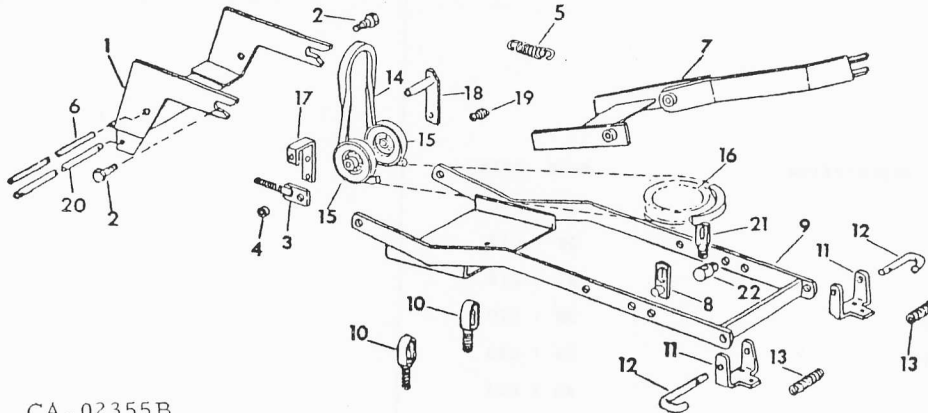

CA-02355B

1	545 681 R1	HANGER ASSY, FRONT
2		NOT USED IN THIS APPLICATION
3	489 375 R1 411 597 R1 120 393	BRACKET ASSY, IDLER ADJUSTING NUT, 5/16-18 NYLON INSERT LOCK WASHER, 11/32 X 11/16 X .065 C-Z
4	545 687 R1 180 128 120 394 120 382 120 377	SPACER, IDLER ADJUSTING SCREW, 3/8-16 X 1-3/4 ZND HEX-HD CAP WASHER, 13/32 X 13/16 X .065 C-Z WASHER, 3/8 ZND REG LOCK NUT, 3/8-16 ZND HEX
5	489 607 R4	SPRING, MULE DR. EXTENSION
6	545 685 R1 137 185 178 373 R1 20 869 R1	SHAFT, IDLER PIVOT PIN, 1/8 X 1 C-Z COTTER -4- WASHER, 17/32 X 1 X 16 GA C-Z -2- WASHER, .531 X .875 X .054 -2-
7	545 693 R1 178 373 R1 26 204 R1 18 481 R1	FRAME ASSY, CENTER WASHER, 17/32 X 1 X 16 GA C-Z -2- PIN, 1/2 X 2.250 HD TYPE 5 -2- PIN, 3/16 X 1 C-Z COTTER -2-
8	545 703 R1 473 443 R1 23 042 R1 18 481 R1 178 373 R1	LINK ASSY, LIFT PIN, QUICK ATTACHABLE COTTER WASHER, .531 X 1.000 X .027 PIN, 3/16 X 1 C-Z COTTER WASHER, 17/32 X 1 X 16 GA
9	545 699 R3	FRAME ASSY, OUTER LIFT
10	549 992 R1 124 847 20 033 R1	HANGER, MOWER SUPPORT FRONT -2- NUT, 5/8-11 HEX JAM -2- NUT, 5/8-11 NYLON LOCK -2-
11	544 100 R4	BRACKET, MOWER SUPPORT -2-
12	489 387 R2 19 928 R1 120 396	PIN, MOWER SUPPORT -2- PIN, 3/16 X 3/4 HV COILED SPRING -2- WASHER, 17/32 X 1-1/16 X .070 C-Z -2-
13	489 388 R1 180 123 120 394 120 382 120 377	SPRING, MOWER SUPPORT PIN -2- BOLT, 3/8 X 1-1/8 TYPE 5 -6- WASHER, 17/32 X 13/16 X .065 C-Z -9- WASHER, 3/8 C-Z MED LOCK -6- NUT, 3/8-16 C-Z HEX -6-

14	490 489 R2	BELT, MULE DRIVE -FOR TRACTORS W/SERIAL NO 529,999 AND BELOW-
14	473 462 R4	BELT, MULE DRIVE -FOR TRACTOR W/SERIAL NO. 530,000 AND ABOVE- -EXCEPT 1100 TRACTOR-
14	140 024 C1 172 451	BELT, MULE DRIVE SCREW, 5/16 X 5/8 H/HO TAP -8-
15	61 176 C92	PULLEY, DRIVE BELT IDLER -2-
16		PULLEY, CENTER -REFER TO MAIN FRAME AND KNIFE UNITS-
17	545 686 R1	ARM, IDLER LH
18	545 690 R1	ARM ASSY, IDLER RH
19	545 688 R1 180 134 18 253 R1	SPACER, SPRING SCREW, 3/8-16 X 2-1/2 ZND HEX-HD CAP NUT, 3/8-16 NYLON INSERT LOCK
20	545 689 R1 18 481 R1 178 373 R1	SHAFT, FRONT HANGER PIN, 3/16 X 1 C-Z COTTER -2- WASHER, 17/32 X 1 X 16 GA C-Z -2-
21	58 773 C1 473 443 R1 23 042 R1 18 481 R1 178 373 R1	LINK, ADJUSTABLE PIN, QUICK ATTACHABLE COTTER -3- WASHER, .531 X 1.000 X .027 -2- PIN, 3/16 X 1 C-Z COTTER WASHER, 17/32 X 1 X 16 GA -2-
22	58 774 C1	BLOCK, ADJUSTING



REF. NO.	PART NUMBER	DESCRIPTION	CPE -2	REF. NO.	PART NUMBER	DESCRIPTION	CPE -2
----------	-------------	-------------	--------	----------	-------------	-------------	--------

MAIN FRAME AND KNIFE UNIT

MAIN FRAME AND KNIFE UNIT -CONTINUED

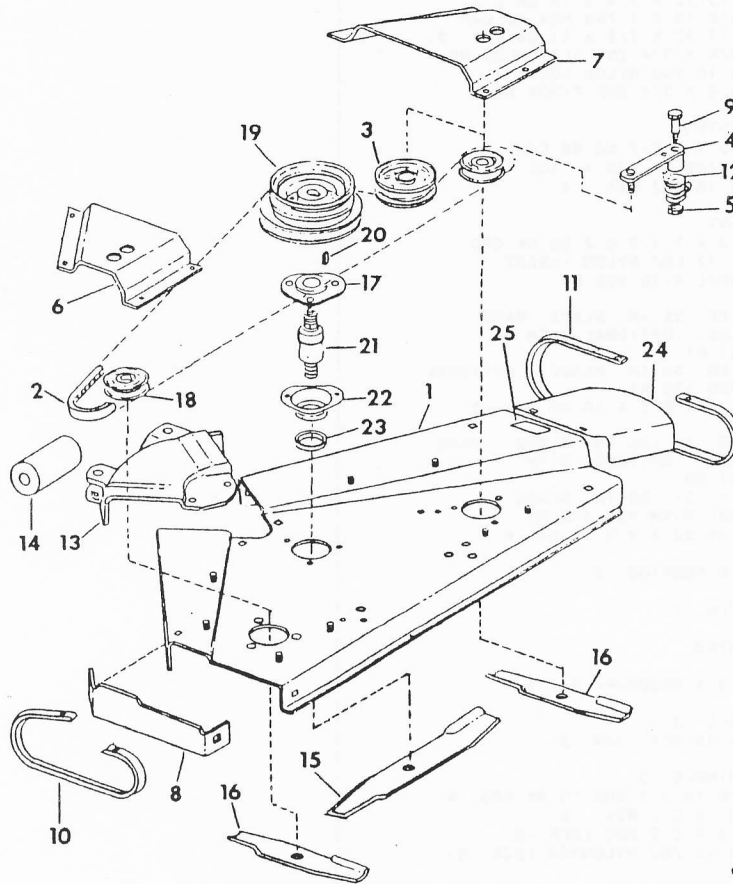

CA-4275

1	489 336 R5	HOUSING ASSY W/PRODUCT GRAPHIC, 57 801 C2, ROTOR	
	172 451	SCREW, 5/16 X 5/8 H/HD TAP -8-	
	18 494 R1	BOLT, 3/8 X 1 ZND HEX-HD MACH	
2	473 468 R2	BELT, SPINDLE DRIVE -38 IN. BLADE-	
3	542 520 R91	PULLEY, FLAT IDLER	
4	548 457 R1	ARM ASSY, IDLER	
5	385 525 R1	NUT, CENTER LOCK -2-	
6	489 342 R2	SHIELD, BELT LH	
	120 214	WASHER, 5/16 C-Z MED LOCK -4-	
	120 376	NUT, 5/16-18 C-Z HEX. -4-	
7	489 343 R1	SHIELD, BELT RH	
	120 214	WASHER, 5/16 C-Z MED LOCK -4-	
	120 376	NUT, 5/16-18 C-Z HEX. -4-	

8	489 344 R2	SIDE, HOUSING LH -38 IN. BLADE-	
	18 508 R1	BOLT, 3/8 X 3/4 C-Z SQ-NK CRG -2-	
	120 382	WASHER, 3/8 C-Z MED LOCK -2-	
	120 377	NUT, 3/8-16 C-Z HEX. -2-	
9	486 360 R1	BOLT, IDLER ARM PIVOT	
10	548 273 R1	RUNNER, MOWER LH	
	22 476 R1	BOLT, 3/8 X 1-1/8 ZND SQ-NK CRG -2-	
	120 382	WASHER, 3/8 C-Z MED LOCK -2-	
	120 377	NUT, 3/8-16 C-Z HEX. -2-	
11	548 274 R1	RUNNER, MOWER RH	
	22 476 R1	BOLT, 3/8 X 1-1/8 ZND SQ-NK CRG-3-	
	18 684 R1	BOLT, 3/8 X 1-1/4 C-Z SQ-NK CRG	
		-2 USED WITH 42 IN. BLADE-	
	120 382	WASHER, 3/8 ZND REG LOCK -3-	
	120 377	NUT, 3/8-16 ZND HEX. -3-	



REF. NO.	PART NUMBER	DESCRIPTION	CPE - 2
MAIN FRAME AND KNIFE UNIT -CONTINUED			
12	548 458 R1	SPRING, TORSION	
	120 383	WASHER, 7/16 C-Z MED LOCK	
	271 501	NUT, 7/16-14 C-Z HEX.	
	469 668 R1	WASHER, 13/32 X 3/4 X 16 GA C-Z	
	180 122	SCREW, 3/8-16 X 1 ZND HEX-HD CAP	
	21 904 R1	WASHER, 15/32 X 7/8 X 11 GA C-Z -2-	
	150 031 C1	SCREW, 3/8 X 3/4 ZNP SLT-TRUSS-HD	
	24 764 R1	NUT, 3/8-16 ZND NYLON LOCK	
	21 438 R1	SCREW, 3/8 X 3/4 ZNP P/HDS MACH	
13	489 349 R3	HOUSING, CENTER	
	17 351 R1	BOLT, 3/8 X 1 C-Z SQ-NK CRG -4-	
	21 741 R1	WASHER, .406 X .875 X .105 -4-	
	120 377	NUT, 3/8-16 C-Z HEX. -4-	
14	489 470 R1	ROLLER, FRONT	
	20 914 R1	BOLT, 1/2 X 7-1/2 C-Z SQ-NK CRG	
	19 676 R1	NUT, 1/2-13 CDP NYLON INSERT -OPTIONAL W/19 696 R1-	
15	490 476 R1	BLADE, CENTER -38 IN. BLADE -HARD SURFACED- -OPTIONAL WITH 487 761 R1-	
15	487 761 R1	BLADE, CENTER -38 IN. BLADE- -OPTIONAL WITH 190 476 R1-	
	477 243 R1	WASHER, .781 X 2 X 16 GA ZND -3-	
16	490 470 R1	BLADE, OUTER -2- -38 IN. BLADE- -HARD SURFACED- -OPTIONAL WITH 473 427 R3-	
16	473 427 R3	BLADE, OUTER -2- -38 IN. BLADE- OPTIONAL WITH 490 470 R1-	
	575 814 R1	WASHER, 25/32 X 2 X 11 GA -6-	
17	492 105 R1	CAP, SPINDLE HOUSING -3-	
18	473 432 R91	PULLEY, OUTER -2-	
19	473 433 R91	PULLEY, CENTER	
20	127 559	KEY, 1/4 X 3/4 WOODRUFF 91 -3-	
21	ST 745	BEARING, BALL -3-	
	219 753	NUT, 3/4-16 HEX. JAM -3-	
22	492 106 R1	HOUSING, SPINDLE -3-	
	495 967 R1	BOLT, 3/8-16 X 1 ZND SQ-NK CRG -9-	
	120 377	NUT, 3/8-16 C-Z HEX. -9-	
	120 382	WASHER, 3/8 C-Z MED LOCK -9-	
	102 609 R1	NUT, 3/4-16 ZND NYLONHEX LOCK -3-	
23	492 108 R1	CUP, SPINDLE -3-	
24	58 455 C1	DEFLECTOR, 38 IN.	
	180 077	SCREW, 5/16-18 X 3/4 ZND HEX-HD CAP -2-	
	120 214	WASHER, 5/16 ZND REG LOCK -2-	
	120 393	WASHER, 11/32 X 1-1/16 X .051 C-Z -2-	
	120 376	NUT, 5/16-18 ZND HEX. -2-	
25	57 801 C2	PRODUCT GRAPHIC, CAUTION	





REF. NO.	PART NUMBER	DESCRIPTION	CPE - 2	REF. NO.	PART NUMBER	DESCRIPTION	CPE - 2
----------	-------------	-------------	---------	----------	-------------	-------------	---------

ADAPTING PACKAGE

ADAPTING PACKAGE -CONTINUED

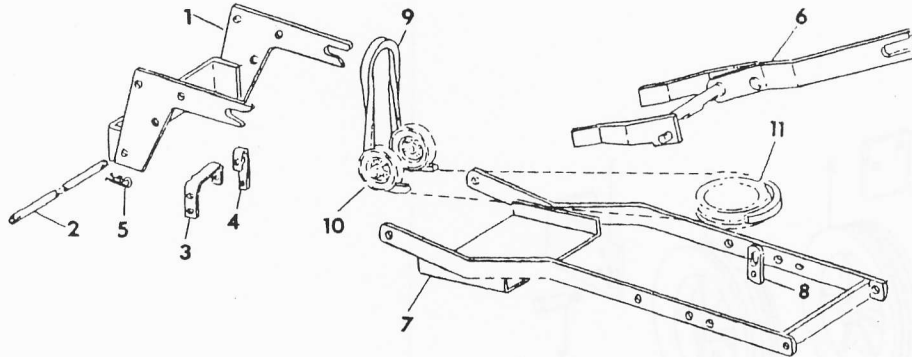

CA-4297

62 217 C91	ADAPTING PACKAGE -TO ADAPT 38A MOWER TO TRACTORS W/SERIAL NO. 65458 TO 400,000-
1 547 434 R2	HANGER ASSY, FRONT
2 547 435 R1	ROD, FRONT MOUNTING -2-
137 175	PIN, 3/32 X 1-1/8 C-Z COT. -3-
3 489 601 R1	SUPPORT, IDLER LH
4 489 602 R1	SUPPORT, IDLER RH
5 473 443 R1	PIN, QUICK ATTACHABLE COTTER
21 903 R1	WASHER, 17/32 X 3/4 X 16 GA C-Z -2-
364 436 R1	PIN, 3/16 X 1 HV COILED SPRING -2-
6 489 380 R3	SUPPORT ASSY, FRONT PIVOT LINK
21 829 R1	PIN, 3/16 X 1-1/8 C-Z COT. -2-
7 490 467 R1	ARM ASSY, FRAME SIDE
8 473 454 R92	LINK ASSY, LIFT -2-
137 175	PIN, 3/32 X 1-1/8 C-Z COT. -3-
9 490 489 R2	BELT, MULE DRIVE
10	PULLEY, DRIVE BELT IDLER -REFER TO HITCH-
11	PULLEY, CENTER -REFER TO DRIVE UNIT-

PRODUCT GRAPHICS

62 462 C91	PACKAGE, PRODUCT GRAPHICS
	-CONSISTS OF
	1 CAUTION 57 801 C2
	\$1 OPEI
	\$1 OPEI, MOWER
2 752 016 R1	PRODUCT GRAPHIC, IH



REF. NO.	PART NUMBER	DESCRIPTION	CPE-2
----------	-------------	-------------	-------

REF. NO.	PART NUMBER	DESCRIPTION	CPE-2
----------	-------------	-------------	-------

GAUGE WHEEL ATTACHMENT

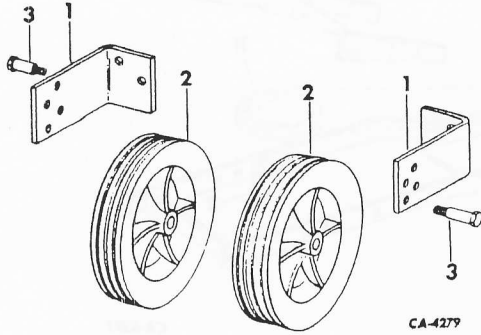

1	489 340 R1	ARM, GAUGE WHEEL LH	
	180 121	SCREW, 3/8-16 X 7/8 ZND HEX-HD CAP	-2-
	120 382	WASHER, 3/8 ZND REG LOCK	-2-
	120 377	NUT, 3/8-16 ZND HEX.	-2-
1	489 341 R1	ARM, GAUGE WHEEL RH	
2	479 427 R91	WHEEL, 7 IN. GAUGE	
3	489 429 R1	BOLT, SHOULDER	
	120 377	NUT, 3/8-16 ZND HEX.	-2-
	120 394	WASHER, 13/32 X 13/16 X .065 ZND	-2-
	124 829	NUT, 3/8-16 ZND HEX. JAM	-2-
	120 382	WASHER, 3/8 ZND REG LOCK	-2-
	180 121	SCREW, 3/8-16 X 7/8 ZND HEX-HD CAP	-2-



ROTARY MOWERS

- 41 -

SECTION 8



ROTARY MOWERS

- 41 -

SECTION 8

REF. PART
NO. NUMBER DESCRIPTION CPE-2

REF. PART
NO. NUMBER DESCRIPTION CPE-2

ROTARY MOWER -44 INCH-
BUILT 1973 TO 1974
W/I.D. PLATE NO. 441U1111
ROTARY MOWER -50 INCH
BUILT 1973 TO 1974
W/I.D. PLATE NO. 501U1111

INDEX TO UNITS	DESCRIPTION	PAGE	GRID
DRIVE		44	1 D02
FRAME		42	1 C23
HITCH		43	1 D01
PRODUCT GRAPHICS		44	1 D02

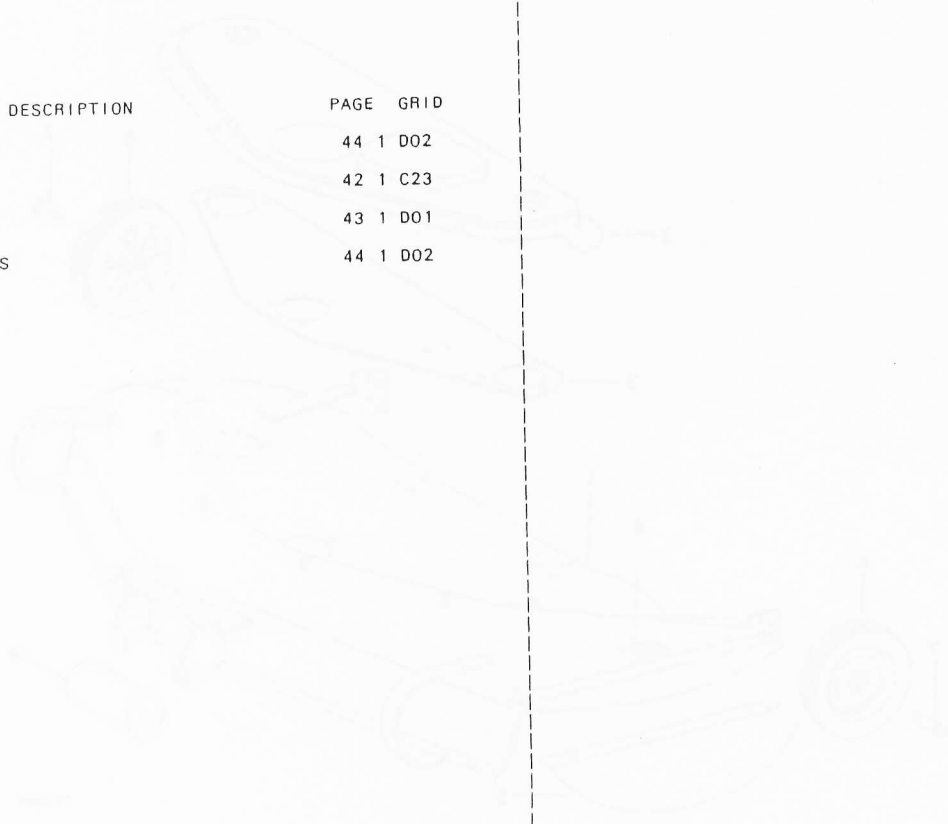



REF. NO.	PART NUMBER	DESCRIPTION	CPE - 2
----------	-------------	-------------	---------

REF. NO.	PART NUMBER	DESCRIPTION	CPE - 2
----------	-------------	-------------	---------

FRAME
-44 AND 50 IN. BLADE MOWER-

FRAME -CONTINUED
-44 AND 50 IN. BLADE MOWER-

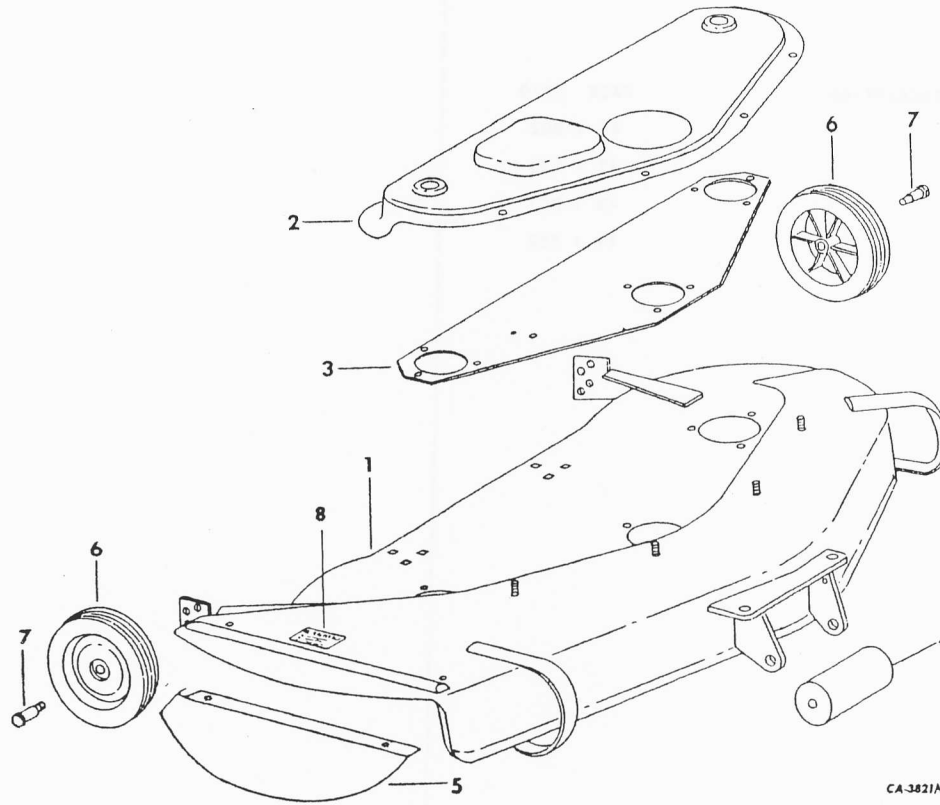

CA-3821A

1	59 734 C1	HOUSING W/PRODUCT GRAPHIC	57 801 C2
		-FOR 44 IN. MOWER-	
	164 229	SCREW, 5/16-18 X 5/8 CL-REC-HEX-HD TAP.	-7-
1	59 735 C1	HOUSING W/PRODUCT GRAPHIC	57 801 C2
		-FOR 50 IN. MOWER-	
	164 229	SCREW, 5/16-18 X 5/8 CL-REC-HEX-HD TAP.	-8-
2	59 526 C1	COVER, MOWER BELT	
		-FOR 44 IN. MOWER-	
	120 393	WASHER, 11/32 X 11/16 X .065 ZND	-7-
	120 376	NUT, 5/16-18 ZND HEX.	-7-
2	59 528 C1	COVER, MOWER BELT	
		-FOR 50 IN. MOWER-	
	120 393	WASHER, 11/32 X 11/16 X .065 ZND	-8-
	120 376	NUT, 5/16-18 ZND HEX.	-8-
3	59 675 C1	PLATE, SPINDLE MTG	
		-FOR 44 IN. MOWER-	
3	59 679 C1	PLATE, SPINDLE MTG	
		-FOR 50 IN. MOWER-	

4	489 470 R1	ROLLER, FRONT	
	662 961 R1	PIN, 1/2 X 7 STD-HD	
	18 481 R1	PIN, 3/16 X 1 COTTER	
	120 396	WASHER, 17/32 X 1-1/16 X .074 ZND	
5	1 254 726 C1	SHIELD, DEFLECTOR	
		-REPLACES 59 676 C1-	
	180 075	SCREW, 5/16-18 X 5/8 ZND HEX-HD CAP	
		-2-	
	120 214	WASHER, 5/16 ZND REG LOCK	-2-
	120 376	NUT, 5/16-18 ZND HEX.	-2-
6	479 427 R91	WHEEL, 7 IN. GAUGE	-2-
7	489 429 R1	BOLT, SHOULDER	-2-
	120 394	WASHER, 13/32 X 13/16 X .065 ZND	-4-
	120 382	WASHER, 3/8 ZND REG LOCK	-2-
	124 829	NUT, 3/8-16 ZND HEX. JAM	-2-
8	57 801 C2	PRODUCT GRAPHIC, CAUTION	



REF. NO.	PART NUMBER	DESCRIPTION	CPE - 2
----------	-------------	-------------	---------

REF. NO.	PART NUMBER	DESCRIPTION	CPE - 2
----------	-------------	-------------	---------

HITCH
-44 AND 50 IN. BLADE MOWER-

HITCH -CONTINUED
-44 AND 50 IN. BLADE MOWER-

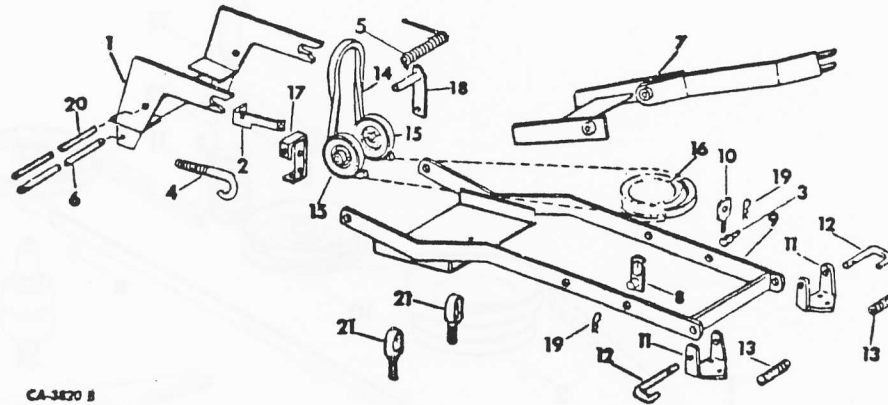

1	59 681 C1	HANGER ASSY, FRONT
2	59 690 C2	RATCHET, IDLER
9	413 953	NUT, 3/8-16 PHC HEX. LOCK
3	58 774 C1	BLOCK, ADJUSTING
4	59 685 C1	BOLT, IDLER ADJUSTING
	120 393	WASHER, .344 X .688 X .051 ZND
	411 597 R1	NUT, 5/16-18 NYLON INSERT LOCK
5	59 691 C1	SPRING, MULE DRIVE IDLER
6	545 689 R1	SHAFT, FRONT HANGER
	18 481 R1	PIN, 3/16 X 1 C-Z COTTER -2-
	178 373 R1	WASHER, 17/32 X 1 X 16 GA ZND -2-
7	59 695 C2	FRAME ASSY, CENTER
	21 932 R1	PIN, 1/2 X 2 ZND STD-HD
	178 373 R1	WASHER, 17/32 X 1 X 16 GA ZND -2-
	18 481 R1	PIN, 3/16 X 1 C-Z COTTER -2-
8	59 699 C1	LINK ASSY, LIFT
9	59 692 C2	FRAME ASSY, OUTER LIFT
10	58 773 C1	LINK, ADJUSTABLE LIFT
11	544 100 R4	BRACKET, MOWER SUPPORT
12	489 387 R2	PIN, MOWER SUPPORT -2-
	19 928 R1	PIN, 3/16 X 3/4 HV COILED SPRING -2-
	120 396	WASHER, 17/32 X 1-1/16 X .074 ZND -2-
13	489 388 R1	SPRING, MOWER SUPPORT PIN -2-
	17 351 R1	BOLT, 3/8 X 1 ZND SQ-NK CRG -6-
	120 382	WASHER, 3/8 ZND REG LOCK -6-
	120 377	NUT, 3/8-16 ZND HEX. -6-
14	59 971 C1	BELT, MULE DRIVE
15	61 176 C92	PULLEY, DRIVE BELT IDLER -2-

16	59 703 C2	PULLEY, CENTER
17	59 684 C1	ARM, IDLER LH
	180 127	SCREW, 3/8-16 X 1-5/8 ZND HEX-HD CAP
	120 382	WASHER, 3/8 ZND REG LOCK
	120 377	NUT, 3/8-16 ZND HEX.
18	59 686 C2	ARM ASSY, RH IDLER
	180 130	SCREW, 3/8-16 X 2 ZND HEX-HD CAP
	120 382	WASHER, 3/8 ZND REG LOCK
	120 377	NUT, 3/8-16 ZND HEX.
	18 481 R1	PIN, 3/16 X 1 ZNP COTTER
	59 689 C1	WASHER, WAVE
19	473 443 R1	PIN, QUICK ATTACHABLE COTTER -3-
	23 042 R1	WASHER, 17/32 X 1 X 22 GA -2-
	178 373 R1	WASHER, 17/32 X 1 X 16 GA ZND -2-
	18 481 R1	PIN, 3/16 X 1 ZND COTTER
20	59 683 C1	SHAFT, IDLER PIVOT
	137 185	PIN, 1/8 X 1 ZND COTTER -4-
	178 373 R1	WASHER, 17/32 X 1 X 16 GA ZND
21	549 992 R1	HANGER, MOWER SUPPORT FRT -2-
	124 847	NUT, 5/8-11 HEX. JAM -2-
	20 033 R1	NUT, 5/8-11 NYLON LOCK -2-,



REF. NO.	PART NUMBER	DESCRIPTION	CPE - 2
----------	-------------	-------------	---------

REF. NO.	PART NUMBER	DESCRIPTION	CPE - 2
----------	-------------	-------------	---------

DRIVE
- 44 AND 50 IN. MOWER -

DRIVE - CONTINUED
- 44 AND 50 IN. MOWER -

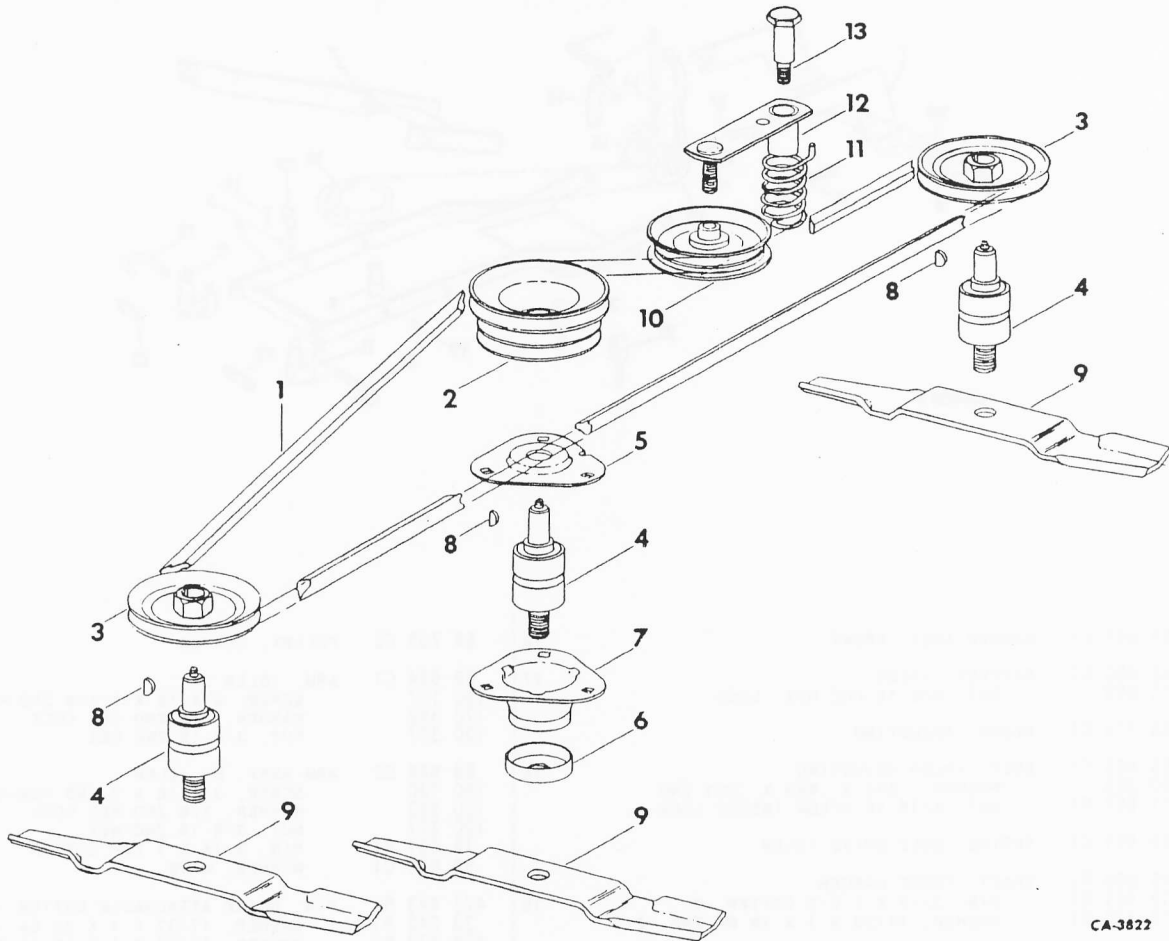

CA-3822

1	59 701 C1	BELT, SPINDLE DRIVE - FOR 44 IN. MOWER -
1	59 702 C1	BELT, SPINDLE DRIVE - FOR 50 IN. MOWER -
2	59 703 C2	PULLEY, CENTER
3	489 394 R2	PULLEY, OUTER - 2-
4	ST 745	BEARING, BALL - 3-
	102 609 R1	NUT, 3/4-16 ZND NYLON HEX. LOCK - 3-
5	492 105 R1	CAP. SPINDLE HOUSING - 3-
6	492 108 R1	CUP, SPINDLE - 3-
7	492 106 R1	HOUSING, SPINDLE - 3-
	495 967 R1	BOLT, 3/8 X 1 ZND SQ-NK CRG - 9-
	120 382	WASHER, 3/8 ZND REG LOCK - 9-
	120 377	NUT, 3/8-16 ZND HEX. - 9-
8	127 559	KEY, 1/4 X 3/4 WOODRUFF 91 - 3-
9	61 103 C1	BLADE, 44 IN. MOWER HARD SURFACE - 3- - OPTIONAL W/59 704 C1 -
9	59 704 C1	BLADE, 44 IN. MOWER - 3- - OPTIONAL W/61 103 C1 -
9	61 104 C1	BLADE, 50 IN. MOWER HARD SURFACE - 3- - OPTIONAL W/59 705 C1 -

9	59 705 C1	BLADE, 50 IN. MOWER - 3- - OPTIONAL W/61 104 C1 -
10	542 520 R91	PULLEY, FLAT IDLER
11	548 458 R1	SPRING, TORSION
	21 904 R1	WASHER, 15/32 X 7/8 X 11 GA ZND
	120 383	WASHER, 7/16 ZND REG LOCK
	271 501	NUT, 7/16-14 ZND HEX.
	27 764 R1	NUT, 3/8-16 ZND HEX. NYLON LOCK
	21 438 R1	SCREW, 3/8 X 3/4 ZNP P/HDS MACH
12	548 457 R1	ARM ASSY, IDLER
	385 525 R1	NUT, 3/8-16 CPD HEX. LOCK
13	486 360 R1	BOLT, IDLER ARM PIVOT

PRODUCT GRAPHICS

55 172 C92	PACKAGE, PRODUCT GRAPHICS - CONSISTS OF \$1 CAUTION \$1 O.P.E.I. \$1 O.P.E.I. MOWER CONFORMATION \$1 IDLER ADJ INSTRUCTIONS -
2 752 016 R1	PRODUCT GRAPHIC, IH



REF. NO.	PART NUMBER	DESCRIPTION	CPE-2	REF. NO.	PART NUMBER	DESCRIPTION	CPE-2
		44A AND 50A ROTARY MOWERS -44 & 50 INCH- BUILT 1974 TO 1981					
		INDEX TO UNITS					
		DESCRIPTION	PAGE GRID				
		BLADE	48 1 D06				
		DRIVE	48 1 D06				
		FRAME	46 1 D04				
		HITCH	47 1 D05				
		PACKAGE, ADAPTING	49 1 D07				
		PRODUCT GRAPHICS	50 1 D08				



REF. NO.	PART NUMBER	DESCRIPTION	CPE-2
----------	-------------	-------------	-------

REF. NO.	PART NUMBER	DESCRIPTION	CPE-2
----------	-------------	-------------	-------

FRAME
44 AND 50 INCH BLADE

FRAME -CONTINUED
44 AND 50 INCH BLADE

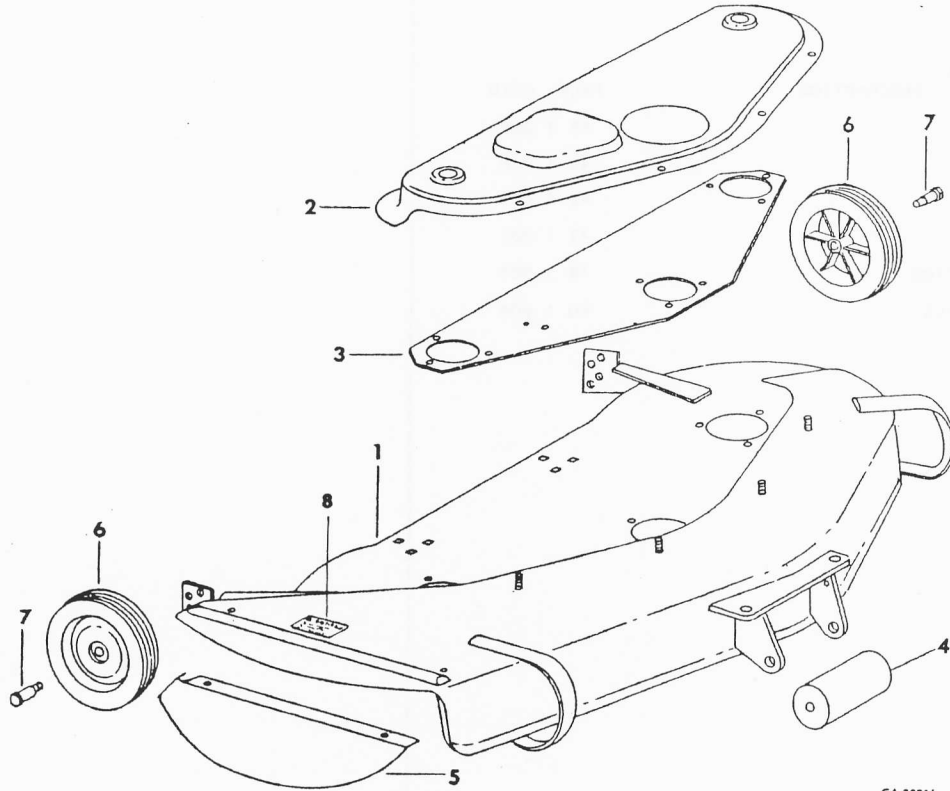

CA-3821A

1	59 734 C1	HOUSING W/PRODUCT GRAPHIC 57 801 C2 -FOR 44 IN. MOWER-
	164 229	SCREW, 5/16-18 X 5/8 CL-REC-HEX-HD TAP. -7-
1	59 735 C1	HOUSING W/PRODUCT GRAPHIC 57 801 C2 -FOR 50 IN. MOWER-
	164 229	SCREW, 5/16-18 X 5/8 CL-REC-HEX-HD TAP. -8-
2	59 526 C1	COVER, MOWER BELT -FOR 44 IN. MOWER-
	120 393	WASHER, 11/32 X 11/16 X .065 ZND -7-
	120 376	NUT, 5/16-18 ZND HEX. -7-
2	59 528 C1	COVER, MOWER BELT -FOR 50 IN. MOWER-
	120 393	WASHER, 11/32 X 11/16 X .065 ZND -8-
	120 376	NUT, 5/16-18 ZND HEX. -8-
3	59 675 C1	PLATE, SPINDLE MTG -FOR 44 IN. MOWER-
3	59 679 C1	PLATE, SPINDLE MTG -FOR 50 IN. MOWER-

4	489 470 R1	ROLLER, FRONT
	27 358 R1	PIN, 1/2 X 7 C-Z STD-HD
	18 481 R1	PIN, 3/16 X 1 COTTER
	120 396	WASHER, 17/32 X 1-1/16 X .074 ZND
5	1 254 726 C1	SHIELD, DEFLECTOR -REPLACES 59 676 C1-
	180 075	SCREW, 5/16-18 X 5/8 ZND HEX-HD CAP -2-
	120 214	WASHER, 5/16 ZND REG LOCK -2-
	120 376	NUT, 5/16-18 ZND HEX. -2-
6	479 427 R91	WHEEL, 7 IN. GAUGE -2-
7	489 429 R1	BOLT, SHOULDER -2-
	120 394	WASHER, 13/32 X 13/16 X .065 ZND -4-
	120 382	WASHER, 3/8 ZND REG LOCK -2-
	124 829	NUT, 3/8-16 ZND HEX. -2-
8	57 801 C2	PRODUCT GRAPHIC, CAUTION



REF. NO.	PART NUMBER	DESCRIPTION	CPE - 2
----------	-------------	-------------	---------

REF. NO.	PART NUMBER	DESCRIPTION	CPE - 2
----------	-------------	-------------	---------

HITCH
-44 AND 50 INCH BLADE-

HITCH -CONTINUED
-44 AND 50 INCH BLADE-

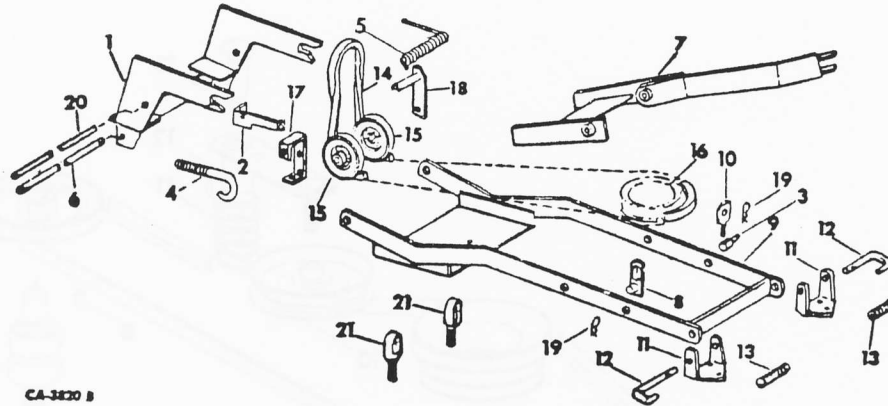

1	59 681 C1	HANGER ASSY, FRONT
2	59 690 C2	RATCHET, IDLER
9	413 953	NUT, 3/8-16 PHC HEX. LOCK
3	58 774 C1	BLOCK, ADJUSTING
4	59 685 C1	BOLT, IDLER ADJUSTING
	120 393	WASHER, .344 X .688 X .051 ZND
	411 597 R1	NUT, 5/16-18 NYLON INSERT LOCK
5	59 691 C1	SPRING, MULE DRIVE IDLER
6	545 689 R1	SHAFT, FRT HANGER
	18 481 R1	PIN, 3/16 X 1 C-Z COTTER -2-
	178 373 R1	WASHER, 17/32 X 1 X 16 GA ZND -2-
7	59 695 C2	FRAME ASSY, CENTER
	26 204 R1	PIN, 1/2 X 2.250 HD TYPE 5
	178 373 R1	WASHER, 17/32 X 1 X 16 GA ZND -2-
	18 481 R1	PIN, 3/16 X 1 C-Z COTTER -2-
8	59 699 C1	LINK ASSY, LIFT
9	59 692 C2	FRAME ASSY, OUTER LIFT
10	58 773 C1	LINK, ADJUSTABLE LIFT
11	544 100 R4	BRACKET, MOWER SUPPORT
12	489 387 R2	PIN, MOWER SUPPORT -2-
	19 928 R1	PIN, 3/16 X 3/4 HV COILED SPRING -2-
	120 396	WASHER, 17/32 X 1-1/16 X .074 ZND -2-
13	489 388 R1	SPRING, MOWER SUPPORT PIN -2-
	120 382	WASHER, 3/8 ZND REG LOCK -6-
	120 377	NUT, 3/8-16 ZND HEX. -6-
	495 967 R1	BOLT, 3/8-16 X 1 SQ-NK CRG -6-
	120 394	WASHER, 13/32 X 13/16 X .065 ZND -9-
14	490 489 R2	BELT, MULE DRIVE
		-44A MOWERS W/59 703 C2 CENTER PULLEY ON TRACTORS W/SERIAL NO. 400,000 AND BELOW-
		-44A MOWER W/SERIAL NO. 81741 AND BELOW ON CADET 1100 TRACTORS-
		-50A MOWERS ON CADET 1100 TRACTOR-

14	59 971 C1	BELT, MULE DRIVE
		-44A MOWERS W/59 703 C2 CENTER PULLEY ON TRACTORS W/SERIAL NO. 400,001 TO 529,999-
		-44A MOWERS W/SERIAL NO. 81742 AND ABOVE ALL TRACTORS W/SERIAL NO. 530,000 AND ABOVE-EXCEPT CADET 1100 TRACTORS-
		-50A MOWERS ON TRACTORS W/SERIAL NO. 400,001 TO 529,999-
14	117 465 C1	BELT, MULE DRIVE
		-44A MOWERS W/SERIAL NO. 81741 AND BELOW ON TRACTORS W/SERIAL NO. 530,000 AND ABOVE-EXCEPT CADET 1100 TRACTOR-
		-44A MOWERS W/SERIAL NO. 81742 AND ABOVE ON CADET 1100 TRACTORS-
		-50A MOWERS ON TRACTORS W/SERIAL NO. 530,000 AND ABOVE-EXCEPT CADET 1100 TRACTORS-
15	61 176 C92	PULLEY, DRIVE BELT IDLER -2-
16		PULLEY, CENTER
		-SEE DRIVE UNIT-
17	59 684 C1	ARM, IDLER LH
	180 126	SCREW, 3/8-16 X 1-1/2 ZND HEX-HD CAP
	120 382	WASHER, 3/8 ZND REG LOCK
	120 377	NUT, 3/8-16 ZND HEX.
18	59 686 C2	ARM ASSY, RH IDLER
	180 130	SCREW, 3/8-16 X 2 ZND HEX-HD CAP
	120 382	WASHER, 3/8 ZND REG LOCK
	120 377	NUT, 3/8-16 ZND HEX.
	18 481 R1	PIN, 3/16 X 1 C-Z COTTER
	59 689 C1	WASHER, WAVE
19	473 443 R1	PIN, QUICK ATTACHABLE COTTER -3-
	23 042 R1	WASHER, 17/32 X 1 X 22 GA -2-
	178 373 R1	WASHER, 17/32 X 1 X 16 GA ZND -2-
	18 481 R1	PIN, 3/16 X 1 C-Z COTTER
20	59 683 C1	SHAFT, IDLER PIVOT
	137 185	PIN, 1/8 X 1 ZND COTTER -4-
	178 373 R1	WASHER, 17/32 X 1 X 16 GA ZND
21	549 992 R1	HANGER, MOWER SUPPORT FRONT -2-
	124 847	NUT, 5/8-11 HEX. JAM -2-
	20 033 R1	NUT, 5/8-11 NYLON LOCK -2-



REF. NO.	PART NUMBER	DESCRIPTION	CPE - 2	REF. NO.	PART NUMBER	DESCRIPTION	CPE - 2
----------	-------------	-------------	---------	----------	-------------	-------------	---------

DRIVE
-44 AND 50 INCH BLADE-

DRIVE - CONTINUED
-44 AND 50 INCH BLADE-

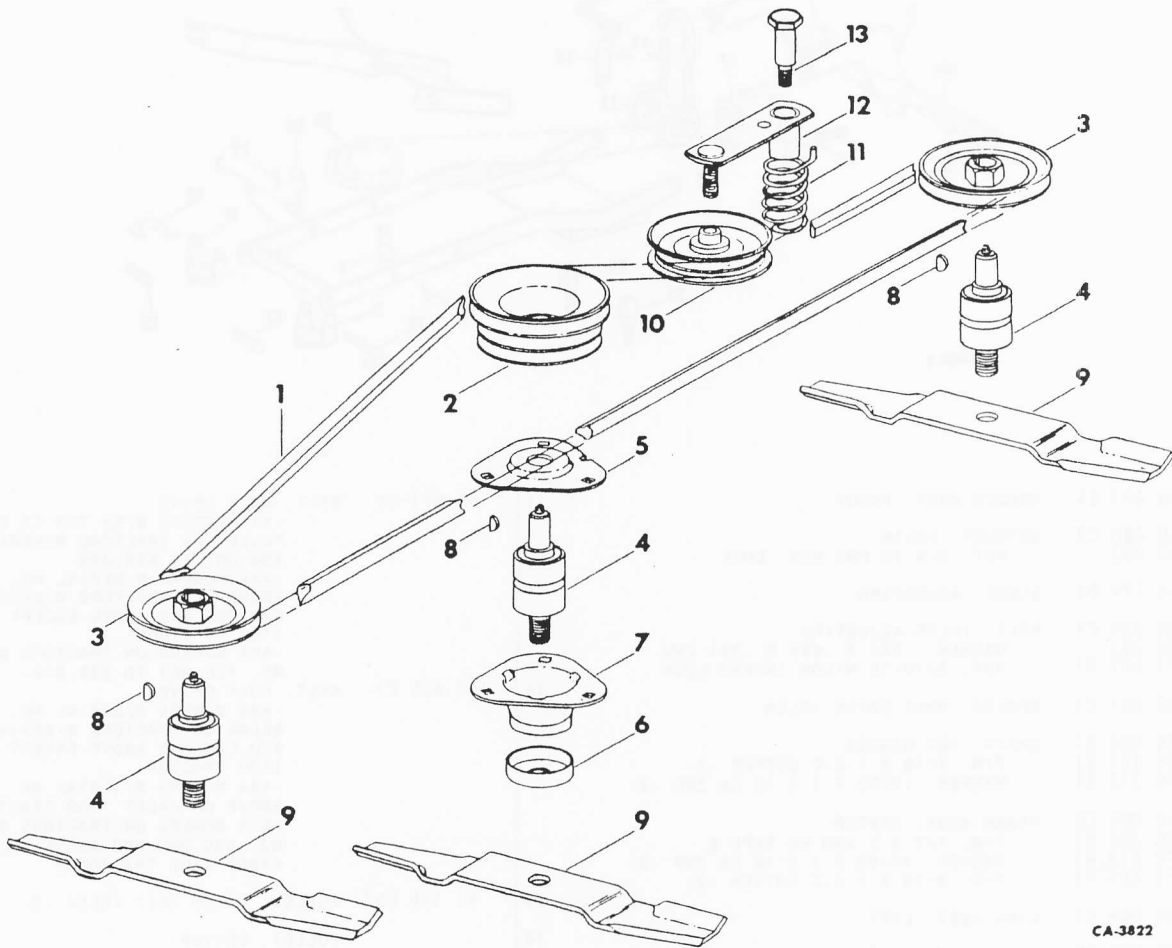

CA-3822

1	59 701 C1	BELT, SPINDLE DRIVE -FOR 44 IN. MOWER-	
1	59 702 C1	BELT, SPINDLE DRIVE -FOR 50 IN. MOWER-	
2	126 393 C1	PULLEY, CENTER -FOR 44 IN. MOWER W/SERIAL NO. 81742 AND ABOVE-	
2	59 703 C2	PULLEY, CENTER -FOR 50 IN. MOWER. -FOR 44 IN. MOWER W/SERIAL NO. 81741 AND BELOW-	
3	489 394 R2	PULLEY, OUTER -2-	
4	ST 745	BEARING, BALL -3-	
	102 609 R1	NUT, 3/4-16 ZND NYLON HEX. LOCK -3-	
5	492 105 R1	CAP, SPINDLE HOUSING -3-	
6	492 108 R1	CUP, SPINDLE -3-	
7	492 106 R1	HOUSING, SPINDLE -3-	
	495 967 R1	BOLT, 3/8 X 1 ZND SQ-NK CRG -9-	
	120 382	WASHER, 3/8 ZND REG LOCK -9-	
	120 377	NUT, 3/8-16 ZND HEX. -9-	
	102 609 R1	NUT, 3/4-16 ZND NYLON HEX. LOCK -3-	
8	127 559	KEY, 1/4 X 3/4 WOODRUFF 91 -3-	

9	61 103 C1	BLADE, 44 IN. MOWER HARD SURFACE -3- -OPTIONAL W/59 704 C1-	
9	59 704 C1	BLADE, 44 IN. MOWER -3- -OPTIONAL W/61 103 C1-	
9	61 104 C1	BLADE, 50 IN. MOWER HARD SURFACE -3- -OPTIONAL W/59 705 C1-	
9	59 705 C1	BLADE, 50 IN. MOWER -3- -OPTIONAL W/61 104 C1-	
	575 814 R1	WASHER, 25/32 X 2 X 11 GA -6-	
	426 639	NUT, 3/4-16 HEX. -3-	
10	542 520 R91	PULLEY, FLAT IDLER	
11	548 458 R1	SPRING, TORSION	
	21 904 R1	WASHER, 15/32 X 7/8 X 11 GA ZND	
	120 383	WASHER, 7/16 ZND REG LOCK	
	271 501	NUT, 7/16-14 ZND HEX.	
	150 031 C1	SCREW, 3/8 X 3/4 ZNP SLT-TRUSS-HD	
	24 764 R1	NUT, 3/8-16 ZND HEX. NYLON LOCK	
12	548 457 R1	ARM ASSY, IDLER	
	385 525 R1	NUT, 3/8-16 CDP HEX. LOCK	
13	486 360 R1	BOLT, IDLER ARM PIVOT	



REF. NO.	PART NUMBER	DESCRIPTION	CPE-2	REF. NO.	PART NUMBER	DESCRIPTION	CPE-2
----------	-------------	-------------	-------	----------	-------------	-------------	-------

ADAPTING PACKAGE

ADAPTING PACKAGE -CONTINUED

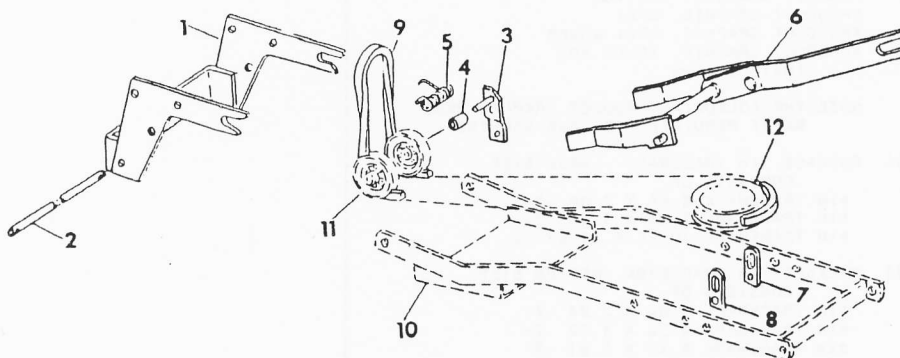

CA-4295

61 613 C92	ADAPTING PACKAGE -TO ADAPT 44A MOWER TO TRACTORS W/SERIAL NO. 65458 TO 400.000 - -ALSO ORDER PULLEY- 59 703 C1 - -FOR MOWERS W/SERIAL NO. 81742 AND ABOVE-		91 490 489 R2	BELT, MULE DRIVE	
			180 173	SCREW, 1/2-13 X 1 ZND HEX-HD CAP -3-	
			439 419	SCREW, 1/2 X 1 ZNP P/HDCR MACH	
			460 908 R1	WASHER, 17/32 X 1-1/2 X 12 GA ZND -4-	
			116 121	WASHER, 1/2 PHC SPRING LOCK -4-	
			120 378	NUT, 1/2-13 ZND HEX. -4-	
1 547 434 R2	HANGER ASSY, FRONT		10	FRAME ASSY, OUTER LIFT -REFER TO HITCH-	
2 106 508 C1	SHAFT, IDLER PIVOT		11	PULLEY, DRIVE BELT IDLER -REFER TO HITCH-	
178 373 R1	WASHER, 17/32 X 1 X 16 GA ZND -4-		12	PULLEY, CENTER -REFER TO DRIVE UNIT-	
137 185	PIN, 1/8 X 1 ZND COTTER				
120 393	WASHER, .344 X .688 X .051 ZND				
411 597 R1	NUT, 5/16-18 NYLON INSERT LOCK				
3 106 506 C2	ARM ASSY, RH IDLER				
180 137	SCREW, 3/8-16 X 2-3/4 ZND HEX-HD CAP				
120 382	WASHER, 3/8 ZND REG LOCK				
120 377	NUT, 3/8-16 ZND HEX.				
4 23 177 R1	SPACER, 3/8 X .896 STD PIPE				
5 106 499 C1	SPRING, MULE DRIVE IDLER				
21 816 R1	PIN, .50 X 1.375 ZND STD-HD -2-				
178 373 R1	WASHER, 17/32 X 1 X 16 GA ZND -2-				
18 481 R1	PIN, 3/16 X 1 C-Z COTTER -2-				
6 106 502 C1	FRAME ASSY, CENTER				
21 932 R1	PIN, 1/2 X 2 ZND STD-HD				
178 373 R1	WASHER, 17/32 X 1 X 16 GA ZND -2-				
18 481 R1	PIN, 3/16 X 1 C-Z COTTER -2-				
7 106 504 C1	LINK, LH LIFT				
8 106 505 C1	LINK, RH LIFT				
21 341 R1	PIN, .50 X 1.0 ZND STD-HD -2-				
178 373 R1	WASHER, 17/32 X 1 X 16 GA ZND -2-				
23 042 R1	WASHER, 17/32 X 1 X 22 GA ZND -2-				
18 481 R1	PIN, 3/16 X 1 C-Z COTTER -2-				
124 847	NUT, 3/4-16 HEX. JAM -2-				
120 394	WASHER, 13/32 X 13/16 X .065 ZND -9-				



REF. NO.	PART NUMBER	DESCRIPTION	CPE - 2
----------	-------------	-------------	---------

REF. NO.	PART NUMBER	DESCRIPTION	CPE - 2
----------	-------------	-------------	---------

PRODUCT GRAPHICS

55	172 C92	PACKAGE, PRODUCT GRAPHICS -CONSISTS OF	
57	801 C2	PRODUCT GRAPHIC, CAUTION \$PRODUCT GRAPHIC, OPEI \$PRODUCT GRAPHIC, OPEI MOWER \$PRODUCT GRAPHIC, IDLER ADJ INSTRUCTIONS	
		NOTE-THE FOLLOWING PRODUCT GRAPHIC PKGS MAYBE REQUIRED FOR YOUR MACHINE-	
77	583 C91	PACKAGE, IH TRADEMARK -LARGE SIZE- -CONSISTS OF \$IH TRADEMARK 6.58 X 7.09 -2- \$IH TRADEMARK 7.68 X 8.27 -2- \$IH TRADEMARK 10.24 X 11.02 -2-	
77	582 C91	PACKAGE, IH TRADEMARK -MEDIUM SIZE- -CONSISTS OF \$IH TRADEMARK 3.66 X 3.94 -2- \$IH TRADEMARK 4.39 X 4.72 -2- \$IH TRADEMARK 5.48 X 5.91 -2-	
77	581 C91	PACKAGE, IH TRADEMARK -SMALL SIZE- -CONSISTS OF \$IH TRADEMARK 1.46 X 1.57 -2- \$IH TRADEMARK 2.19 X 2.36 -2- \$IH TRADEMARK 2.93 X 3.15 -2-	
547	495 R92	PACKAGE, INTERNATIONAL NAME -FOR RED MACHINES- -CONSISTS OF \$INTERNATIONAL 8.56 X .56 -2- \$INTERNATIONAL 14.06 X .94 -2- \$INTERNATIONAL 23.12 X 1.50 -2- \$INTERNATIONAL 35.12 X 2.25 -2-	
547	497 R92	PACKAGE, MODEL DESIGNATION -FOR RED MACHINES- -CONSISTS OF \$MODEL DESIGNATION 8.78 X 2.45 -2- \$MODEL DESIGNATION 14.08 X 4.50 -2- \$MODEL DESIGNATION 20.04 X 7.57 -2- \$MODEL DESIGNATION 15.20 X 7.56 -2-	
547	496 R92	PACKAGE, INTERNATIONAL NAME -FOR YELLOW MACHINES- -CONSISTS OF \$INTERNATIONAL 8.50 X .50 -2- \$INTERNATIONAL 17.00 X 1.00 -2- \$INTERNATIONAL 23.00 X 1.38 -2- \$INTERNATIONAL 35.00 X 2.12 -2-	
547	498 R92	PACKAGE, MODEL DESIGNATION -FOR YELLOW MACHINES- -CONSISTS OF \$MODEL DESIGNATION 12.20 X 3.00 -2- \$MODEL DESIGNATION 15.80 X 4.68 -2-	



REF. NO.	PART NUMBER	DESCRIPTION	CPE-2	REF. NO.	PART NUMBER	DESCRIPTION	CPE-2
		38C ROTARY MOWER -38 INCH- BUILT 1979 AND SINCE					
		INDEX TO UNITS					
		HITCH	52 1 D10				
		HOUSING, MOWER	53 1 D11				
		MOUNTING, MOWER	52 1 D10				
		PACKAGE, FRONT DRIVE	54 1 D12				



REF. NO.	PART NUMBER	DESCRIPTION	CPE-2
----------	-------------	-------------	-------

REF. NO.	PART NUMBER	DESCRIPTION	CPE-2
----------	-------------	-------------	-------

HITCH AND MOWER MOUNTING

HITCH AND MOWER MOUNTING -CONTINUED

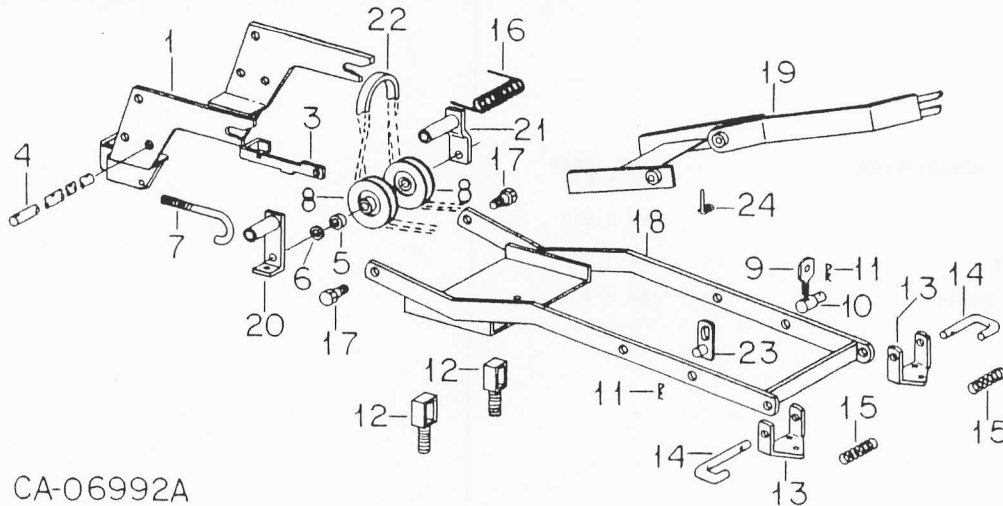

CA-06992A

1	132 467 C2 137 185	HANGER ASSY, FRONT PIN, 1/8 X 1 COT -3-	
2		NOT USED THIS APPLICATION	
3	135 552 C2	SUPPORT, IDLER -RATCHET-	
4	140 378 C1 21 796 R1 180 137 120 394	SHAFT, IDLER PIVOT WASHER, .656 X 1.000 X .054 -3- BOLT, 3/8 X 2-3/4 TYPE 5 WASHER, .406 X .812 X .051	
5	561 277 R1 120 382 120 377 180 126	SPACER, .390 X .625 .500 WASHER, 3/8 LOCK -2- NUT, 3/8 TYPE 5 -2- BOLT, 3/8 X 1-1/2 TYPE 5	
6	59 689 C1 9 413 953	WASHER, WAVE NUT, 3/8 PHC P/T LOCK TYPE 5	
7	132 494 C2 9 412 083 120 393	BOLT, IDLER ADJUSTER NUT, 5/16 CAD P/T LOCK TYPE 5 WASHER, .344 X .688 X .051	
8	132 496 C1	PULLEY, DRIVE BELT IDLER -2-	
9	58 773 C1	LINK, ADJUSTABLE -2-	
10	58 774 C1	BLOCK, ADJUSTABLE -2-	
11	473 443 R1 23 042 R1 18 481 R1 178 373 R1	PIN, QUICK ATTACHABLE COTTER -3- WASHER, .531 X 1.000 X .027 -2- PIN, 3/16 X 1 COT WASHER, .531 X 1.000 X .056 -2-	
12	549 992 R1 124 847 20 033 R1	HANGER, MOWER SUPPORT FRONT -2- NUT, 5/8 JAM TYPE 5 -2- NUT, 5/8 CAD P/T LOCK TYPE 5 -2-	
13	544 100 R4	BRACKET, MOWER SUPPORT -2-	
14	489 387 R2 19 928 R1 120 396	PIN, MOWER SUPPORT -2- PIN, 3/16 X 3/4 HVY PLN CLD SPR WASHER, .531 X 1.062 X .074 -2-	
15	489 388 R1 180 123 482 256 R1 120 394	SPRING, MOWER SUPPORT PIN -2- BOLT, 3/8 X 1-1/8 TYPE 5 -6- NUT, 3/8 FLANGE LOCK -6- WASHER, .406 X .812 X .051 -9-	

16	132 488 C2 21 932 R1 178 373 R1 18 481 R1	SPRING, MULE DRIVE IDLER PIN, 1/2 X 2. HD TYPE 1 -2- WASHER, .531 X 1.000 X .056 -2- PIN, 3/16 X 1 COT -2-	
17	391 047 R1 120 382 120 377	BOLT, SHOULDER -2- WASHER, 3/8 LOCK -2- NUT, 3/8 TYPE 5 -2-	
18	545 699 R3 16 038 R1	FRAME ASSY, OUTER LIFT WASHER, .531 X 1.000 X .105 PLN -2-	
19	545 693 R1	FRAME ASSY, CENTER	
20	144 683 C1	ARM ASSY, LH IDLER	
21	144 682 C1	ARM ASSY, RH IDLER	
22	144 409 C1 140 024 C1	BELT, MULE DRIVE -82 SERIES- BELT, MULE DRIVE -FOR 1100 CUB CADETS-	
22	473 462 R4	BELTS, MULE DRIVE -FOR 800 THRU 1650 CUB CADETS-	
22	490 489 R2	BELTS MULE DRIVE -FOR 86 THRU 169 CUB CADETS-	
23		NOT USED THIS APPLICATION	
24		NOT USED THIS APPLICATION	
	79 297 C92	PARTS ACCESSORY, WEIGHT BRACKET -FOR MOUNTING WHEEL WEIGHTS TO FRONT OF FRAME FOR COUNTERBALANCE- -CONSISTS OF SBRACKET ASSY BOLT, 3/8 X 1-1/4 TYPE 5 -4- WASHER, 3/8 LOCK -4- NUT, 3/8 TYPE 5 -4- BRACE, WEIGHT BRACKET -2- NUT, 1/2 PLN PJTN WELD PILOT -2- BOLT, 1/2 X 1-1/4 TYPE 5 -4- WASHER, 1/2 LOCK -4- WASHER, .375 X .750 X .054 -2- SINSTRUCTIONS	
	180 124 120 382 120 377		
	1 254 812 C1 251 040 R1 180 175 120 384 120 387		



REF. NO.	PART NUMBER	DESCRIPTION	CPE - 2	REF. NO.	PART NUMBER	DESCRIPTION	CPE - 2
----------	-------------	-------------	---------	----------	-------------	-------------	---------

MOWER HOUSING

MOWER HOUSING -CONTINUED

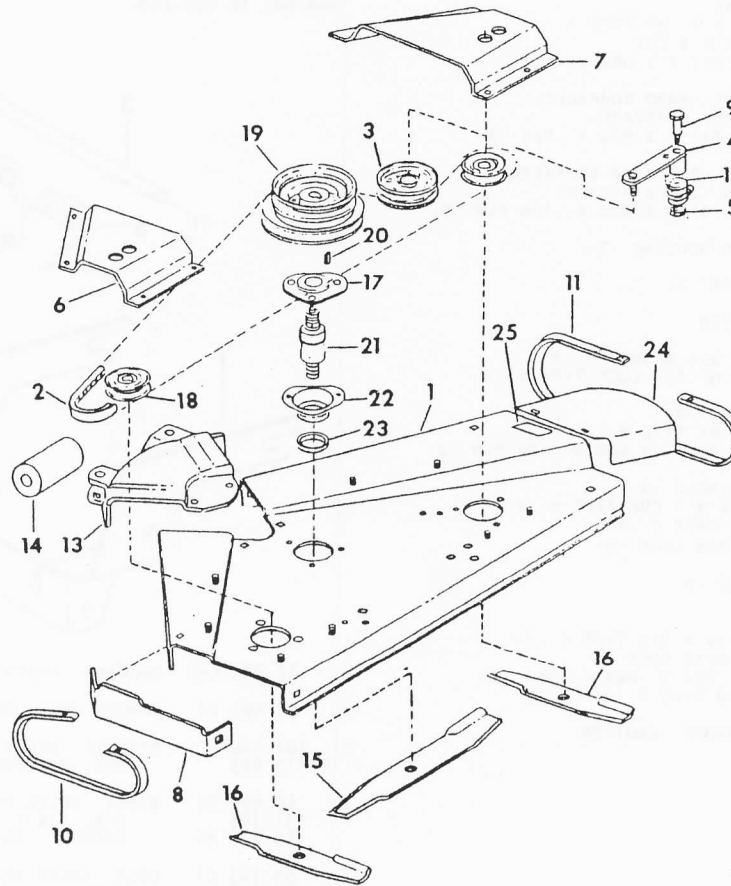

CA-4275

1	489 336 R5	HOUSING ASSY W/PRODUCT GRAPHIC, ROTOR		10	548 273 R1	RUNNER, MOWER LH	
	172 451	SCREW, 5/16 X 5/8 H/HD TAP -8-			22 476 R1	BOLT, 3/8 X 1-1/8 CRG TYPE 1 -2-	
	18 494 R1	BOLT, 3/8 X 1 TYPE 1			120 382	WASHER, 3/8 LOCK -2-	
2	473 468 R2	BELT, SPINDLE DRIVE -38 IN. BLADE-			120 377	NUT, 3/8 TYPE 5 -2-	
3	542 520 R91	PULLEY, FLAT IDLER		11	548 274 R1	RUNNER, MOWER RH	
4	548 457 R1	ARM ASSY, IDLER			22 476 R1	BOLT, 3/8 X 1-1/8 CRG TYPE 1 -3-	
5	385 525 R1	NUT, CENTER LOCK -2-			120 382	WASHER, 3/8 LOCK -3-	
6	489 342 R2	SHIELD, BELT LH			120 377	NUT, 3/8 TYPE 5 -3-	
	120 214	WASHER, 5/16 LOCK -4-		12	548 458 R1	SPRING, TORSION	
	120 376	NUT, 5/16 TYPE 5 -4-			120 383	WASHER, 7/16 LOCK	
7	489 343 R1	SHIELD, BELT RH			271 501	NUT, 7/16 TYPE 5	
	120 214	WASHER, 5/16 LOCK -4-			21 904 R1	WASHER, .469 X .875 X .105	
	120 376	NUT, 5/16 TYPE 5 -4-			24 764 R1	NUT, 3/8 P/T LOCK TYPE 5	
8	489 344 R2	SIDE, HOUSING LH			150 031 C1	SCREW, 3/8 X 3/4 ZNP SLT-TRUSS-HD	
	18 508 R1	BOLT, 3/8 X 3/4 CRG TYPE 1 -2-		13	489 349 R3	HOUSING, CENTER	
	120 382	WASHER, 3/8 LOCK -2-			17 351 R1	BOLT, 3/8 X 1 CRG TYPE 1 -4-	
	120 377	NUT, 3/8 TYPE 5 -2-			21 741 R1	WASHER, .406 X .875 X .105 -4-	
9	486 360 R1	BOLT, IDLER ARM PIVOT			120 377	NUT, 3/8 TYPE 5 -4-	



REF. NO.	PART NUMBER	DESCRIPTION	CPE-2
MOWER HOUSING - CONTINUED			
14	489 470 R1	ROLLER, FRONT	
	27 358 R1	PIN, 1/2 X 7, HD TYPE 1	
	18 481 R1	PIN, 3/16 X 1 COT	
	120 396	WASHER, .531 X 1.062 X .074	
15	490 476 R1	BLADE, CENTER -HARD SURFACED-	
15	487 761 R1	BLADE, CENTER -STANDARD-	
	477 243 R1	WASHER, .781 X 2.000 X .054 -3-	
16	490 470 R1	BLADE, OUTER -2- -HARD SURFACED-	
16	473 427 R3	BLADE, OUTER -2- -STANDARD-	
	575 814 R1	WASHER, .781 X 2.000 X .105 PLN -6-	
17	492 105 R1	CAP, SPINDLE HOUSING -3-	
18	473 432 R91	PULLEY, OUTER -2-	
19	144 408 C1	PULLEY, CENTER	
20	218 211	KEYS, 1/4 X 3/4 WOODRUFF -3-	
	102 609 R1	NUT, 3/4-NF P/T LOCK TYPE 5 -3-	
21	ST 745	BEARING, BALL -3-	
	426 639	NUT, 3/4-NF TYPE 8 -3-	
	575 814 R1	WASHER, .781 X 2.000 X .105 PLN -3-	
22	492 106 R1	HOUSING, SPINDLE -3-	
	495 967 R1	BOLT, 3/8 X 1 CRG TYPE 5 -9-	
	120 377	NUT, 3/8 TYPE 5 -9-	
	120 382	WASHER, 3/8 LOCK -9-	
23	492 108 R1	CUP, SPINDLE -3-	
24	58 455 C1	DEFLECTOR	
	180 077	BOLT, 5/16 X 3/4 TYPE 5 -2-	
	120 214	WASHER, 5/16 LOCK -2-	
	120 393	WASHER, .344 X .688 X .051 -2-	
	120 376	NUT, 5/16 TYPE 5 -2-	
25	57 801 C2	PRODUCT GRAPHIC, CAUTION	



REF. NO.	PART NUMBER	DESCRIPTION	CPE-2
FRONT DRIVE PACKAGE -FOR CUB CADET TRACTOR WITH SERIAL NO. 400,001 TO 665,000-			
	62 383 C91	PACKAGE, FRONT DRIVE	
1	59 681 C1	HANGER ASSY, FRONT	
2	107 099 C1	RATCHET, IDLER	
9	413 953	NUT, 3/8 PHC P/T LOCK TYPE 5	
3	59 683 C1	SHAFT, IDLER PIVOT	
	137 185	PIN, 1/8 X 1 COT -4-	
	178 373 R1	WASHER, .531 X 1.000 X .056 -4-	
4	59 685 C1	BOLT, IDLER ADJ	
	120 393	WASHER, .344 X .688 X .051	
	411 597 R1	NUT, 5/16 P/T LOCK TYPE 5	
5	59 691 C1	SPRING, MULE DRIVE IDLER	
6	106 678 C1	ARM, LH IDLER	
	180 126	BOLT, 3/8 X 1-1/2 TYPE 5	
	120 382	WASHER, 3/8 LOCK	
	120 377	NUT, 3/8 TYPE 5	
7	106 679 C1	ARM ASSY, RH IDLER	
	180 132	BOLT, 3/8 X 2-1/4 TYPE 5	
	120 382	WASHER, 3/8 LOCK	
	120 377	NUT, 3/8 TYPE 5	
	59 689 C1	WASHER, WAVE	
	25 544 R1	WASHER, .406 X .812 X .134 PHC HDN	
8	61 176 C92	PULLEY ASSY, DRIVE BELT IDLER -2-	

CA-4361



44C AND 50C ROTARY MOWERS

44C AND 50C ROTARY MOWERS

REF. NO.	PART NUMBER	DESCRIPTION	CPE-2
----------	-------------	-------------	-------

REF. NO.	PART NUMBER	DESCRIPTION	CPE-2
----------	-------------	-------------	-------

44C AND 50C ROTARY MOWERS -44 & 50 INCH-
BUILT 1979 AND SINCE

44C AND 50C ROTARY MOWERS -44 & 50 INCH- -CONTINUED
BUILT 1979 AND SINCE

INDEX TO UNITS	DESCRIPTION	PAGE	GRID
DRIVE, MOWER BLADE		57	1 D15
FRAME		56	1 D14
HITCH		58	1 D16
MOUNTING, MOWER		58	1 D16
PACKAGE, ADAPTING		59	1 D17
PRODUCT GRAPHICS		59	1 D17



REF. NO.	PART NUMBER	DESCRIPTION	CPE-2	REF. NO.	PART NUMBER	DESCRIPTION	CPE-2
----------	-------------	-------------	-------	----------	-------------	-------------	-------

FRAME

FRAME - CONTINUED

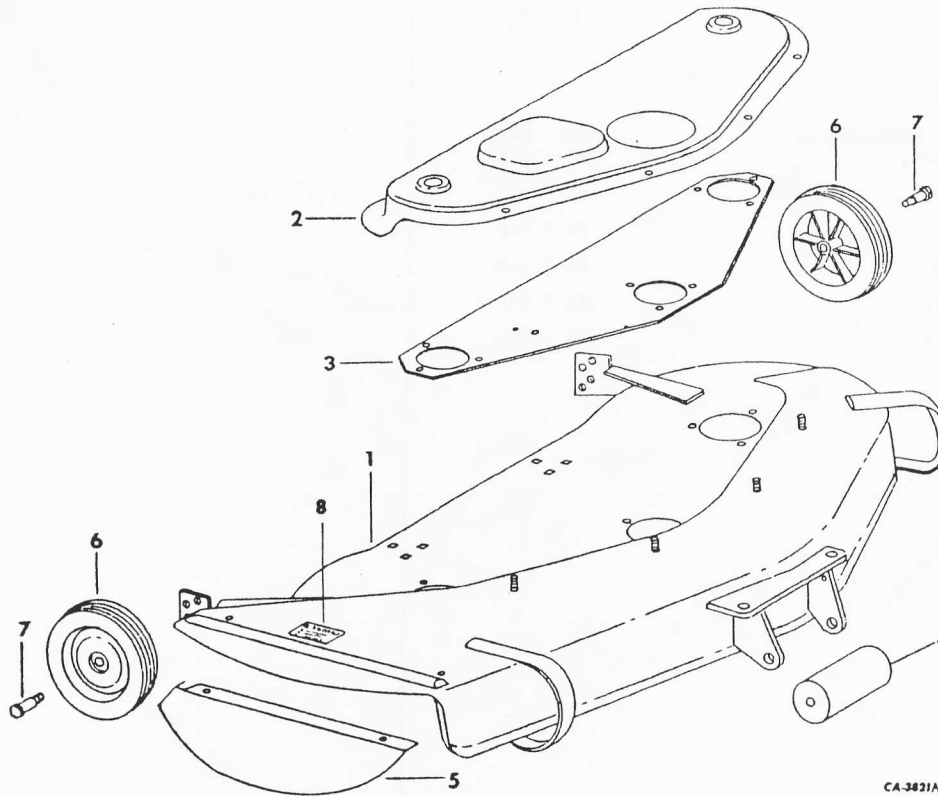

CA-3421A

1	77 756 C1	HOUSING W/PRODUCT GRAPHIC -FOR 44 IN. MOWER-		4	489 470 R1	ROLLER, FRONT	
	172 451	SCREW, 5/16 X 5/8 H/HD TAP -7-			27 358 R1	PIN, 1/2 X 7. HD TYPE 1	
1	77 757 C2	HOUSING W/PRODUCT GRAPHIC -FOR 50 IN. MOWER-			18 481 R1	PIN, 3/16 X 1 COT	
	172 451	SCREW, 5/16 X 5/8 H/HD TAP -8-			120 396	WASHER, .531 X 1.062 X .074	
2	59 526 C1	COVER, MOWER BELT -FOR 44 IN. MOWER-		5	1	254 726 C1	SHIELD, DEFLECTOR -44C MOWER-
	120 393	WASHER, .344 X .688 X .051 -7-		5	223 345 C1	SHIELD, DEFLECTOR -50C MOWER-	
	120 376	NUT, 5/16 TYPE 5 -7-			180 075	BOLT, 5/16 X 5/8 TYPE 5 -2-	
2	59 528 C1	COVER, MOWER BELT -FOR 50 IN. MOWER-			120 214	WASHER, 5/16 LOCK -2-	
	120 393	WASHER, .344 X .688 X .051 -8-			120 376	NUT, 5/16 TYPE 5 -2-	
	120 376	NUT, 5/16 TYPE 5 -8-		6	144 398 C1	WHEEL, 7 IN. GAUGE -2-	
3	59 675 C1	PLATE, SPINDLE MTG -FOR 44 IN. MOWER-		7	489 429 R1	BOLT, SHOULDER -2-	
3	59 679 C1	PLATE, SPINDLE MTG -FOR 50 IN. MOWER-			120 394	WASHER, .406 X .812 X .051 -4-	
					120 382	WASHER, 3/8 LOCK -2-	
					124 829	NUT, 3/8 JAM TYPE 5 -2-	
				8	57 801 C2	PRODUCT GRAPHIC, CAUTION	



REF. NO.	PART NUMBER	DESCRIPTION	CPE-2
----------	-------------	-------------	-------

REF. NO.	PART NUMBER	DESCRIPTION	CPE-2
----------	-------------	-------------	-------

MOWER BLADE DRIVE

MOWER BLADE DRIVE -CONTINUED

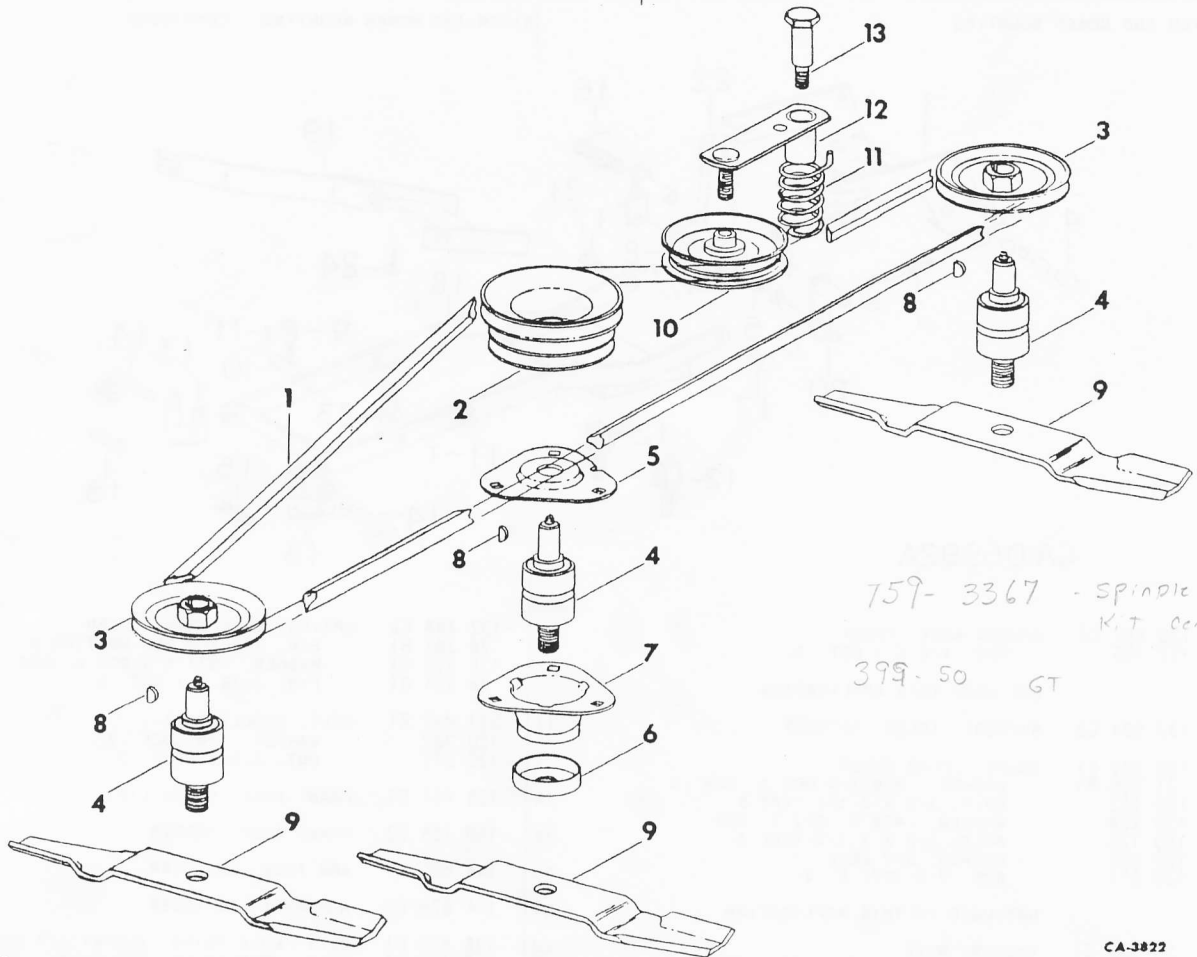

759-3367 - SPINDLE SERVICE
KIT CENTER
399-50 GT

CA-3822

1	59 701 C1	BELT, SPINDLE DRIVE -FOR 44 IN. MOWER-
1	59 702 C1	BELT, SPINDLE DRIVE -FOR 50 IN. MOWER-
2	140 280 C1	PULLEY, CENTER
3	489 394 R2	PULLEY, OUTER -2-
4	ST 745	BEARING, BALL -3-
	102 609 R1	NUT, 3/4-NF P/T LOCK TYPE 5 -3-
5	492 105 R1	CAP, SPINDLE HOUSING -3-
6	492 108 R1	CUP, SPINDLE -3-
7	492 106 R1	HOUSING, SPINDLE -3-
	495 967 R1	BOLT, 3/8 X 1 CRG TYPE 5 -9-
	120 382	WASHER, 3/8 LOCK -9-
	120 377	NUT, 3/8 TYPE 5 -9-
8	218 211	KEY, 1/4 X 3/4 WOODRUFF 91 -3-

9	61 103 C1	BLADE, 44 IN. MOWER HARD SURFACE -3-
9	59 704 C1	BLADE, 44 IN. MOWER STANDARD -3-
9	61 104 C1	BLADE, 50 IN. MOWER HARD SURFACE -3-
9	59 705 C1	BLADE, 50 IN. MOWER STANDARD -3-
	575 814 R1	WASHER, .781 X 2.000 X .105 PLN -6-
	426 639	NUT, 3/4-NF TYPE 8 -3-
10	542 520 R91	PULLEY, FLAT IDLER
11	548 458 R1	SPRING, TORSION
	21 904 R1	WASHER, .469 X .875 X .105
	120 383	WASHER, 7/16 LOCK
	271 501	NUT, 7/16 TYPE 5
	150 031 C1	SCREW, 3/8 X 3/4 ZNP SLT-TRUSS-HD
	24 764 R1	NUT, 3/8 P/T LOCK TYPE 5
12	548 457 R1	ARM ASSY, IDLER
	385 525 R1	NUT, 3/8-16 CDP HEX. LOCK
13	486 360 R1	BOLT, IDLER ARM PIVOT



REF. NO.	PART NUMBER	DESCRIPTION	CPE - 2
----------	-------------	-------------	---------

REF. NO.	PART NUMBER	DESCRIPTION	CPE - 2
----------	-------------	-------------	---------

HITCH AND MOWER MOUNTING

HITCH AND MOWER MOUNTING - CONTINUED

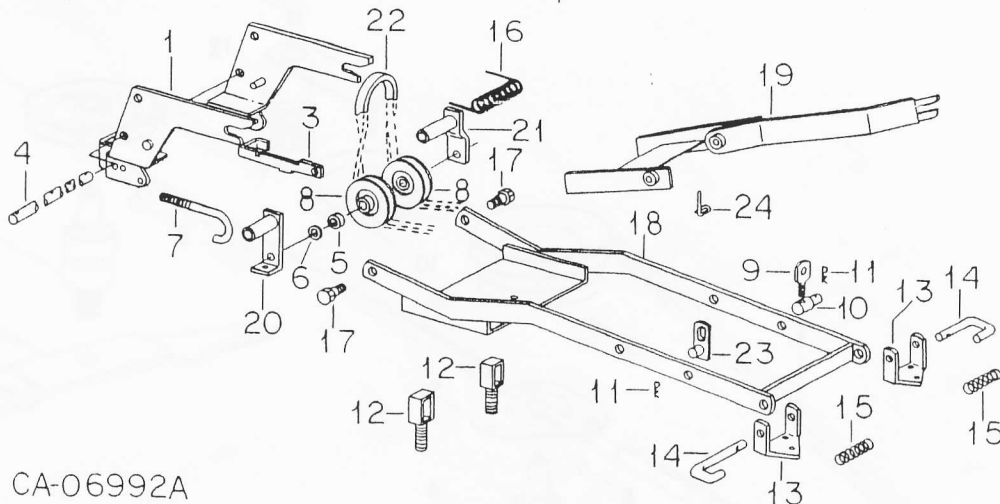

CA-06992A

1	132 467 C2 137 185	HANGER ASSY, FRONT PIN, 1/8 X 1 COT -3-	
2		NOT USED THIS APPLICATION	
3	132 491 C2	SUPPORT, IDLER -RATCHET-	
4	140 378 C1 21 796 R1 180 132 120 394 180 126 120 382 120 377	SHAFT, IDLER PIVOT WASHER, .656 X 1.000 X .054 -3- BOLT, 3/8 X 2-1/4 TYPE 5 WASHER, .406 X .812 X .051 BOLT, 3/8 X 1-1/2 TYPE 5 WASHER, 3/8 LOCK -2- NUT, 3/8 TYPE 5 -2-	
5		NOT USED IN THIS APPLICATION	
6	59 689 C1 9 413 953	WASHER, WAVE NUT, 3/8 PHC P/T LOCK TYPE 5	
7	132 494 C2 9 412 083 120 393	BOLT, IDLER ADJUSTER NUT, 5/16 CAD P/T LOCK TYPE 5 WASHER, .344 X .688 X .051	
8	132 496 C1	PULLEY, DRIVE IDLER -2-	
9	58 773 C1 9 135 446 C1	LINK, ADJUSTABLE -ALL EXCEPT 982- BOLT, ADJUSTABLE -LINK- -982 ONLY-	
10	58 774 C1	BLOCK, ADJUSTABLE -2-	
11	473 443 R1 23 042 R1 18 481 R1 178 373 R1	PIN, QUICK ATTACHABLE COTTER -3- WASHER, .531 X 1.000 X .027 -2- PIN, 3/16 X 1 COT WASHER, .531 X 1.000 X .056 -2-	
12	549 992 R1 124 847 20 033 R1	HANGER, MOWER SUPPORT FRONT -2- NUT, 5/8 JAM TYPE 5 -2- NUT, 5/8 CAD P/T LOCK TYPE 5 -2-	
13	544 100 R4	BRACKET, MOWER SUPPORT -2-	
14	489 387 R2 19 928 R1 120 396	PIN, MOWER SUPPORT -2- PIN, 3/16 X 3/4 HVY PLN CLD SPR -2- WASHER, .531 X 1.062 X .074 -2-	
15	489 388 R1 495 967 R1 482 256 R1 120 394	SPRING, MOWER SUPPORT PIN -2- BOLT, 3/8 X 1 CRG TYPE 5 -6- NUT, 3/8 FLANGE LOCK -6- WASHER, .406 X .812 X .051 -9-	

16	132 488 C2 26 204 R1 178 373 R1 18 481 R1	SPRING, MULE DRIVE IDLER PIN, 1/2 X 2.250 HD TYPE 5 WASHER, .531 X 1.000 X .056 -2- PIN, 3/16 X 1 COT -2-	
17	391 047 R1 120 382 120 377	BOLT, SHOULDER -2- WASHER, 3/8 LOCK -2- NUT, 3/8 TYPE 5 -2-	
18	135 441 C1	FRAME ASSY, OUTER LIFT	
19	140 165 C3	FRAME ASSY, CENTER	
20	144 680 C1	ARM ASSY, LH IDLER	
21	144 679 C1	ARM ASSY, RH IDLER	
22	135 469 C1 22 135 462 C1	BELT, MULE DRIVE -ALL EXCEPT 982- BELT, MULE DRIVE -982 ONLY-	
23	140 328 C2 23 135 442 C1	LINK ASSY, LIFT -ALL EXCEPT 982- LINK ASSY, LIFT -982 ONLY-	
24	144 757 C1 180 122 120 394 120 382 120 377	ROD, MULE DRIVE BELT GUIDE -982 ONLY- BOLT, 3/8 X 1 TYPE 5 WASHER, .406 X .812 X .051 WASHER, 3/8 LOCK NUT, 3/8 TYPE 5	
	79 297 C92	PARTS ACCESSORY, WEIGHT BRACKET -FOR MOUNTING WHEEL WEIGHTS TO FRONT OF FRAME FOR COUNTERBALANCE- -CONSISTS OF \$BRACKET ASSY BOLT, 3/8 X 1-1/4 TYPE 5 -4- WASHER, 3/8 LOCK -4- NUT, 3/8 TYPE 5 -4- BRACE, WEIGHT BRACKET -2- NUT, 1/2 PLN PJTN WELD PILOT -2- BOLT, 1/2 X 1-1/4 TYPE 5 -4- WASHER, 1/2 LOCK -4- WASHER, .375 X .750 X .054 -2- \$INSTRUCTIONS-	



REF. NO.	PART NUMBER	DESCRIPTION	CPE -2
----------	-------------	-------------	--------

REF. NO.	PART NUMBER	DESCRIPTION	CPE -2
----------	-------------	-------------	--------

ADAPTING PACKAGE
-FOR CUB CADETS WITH SERIAL NO.
400.001 TO 665.000-

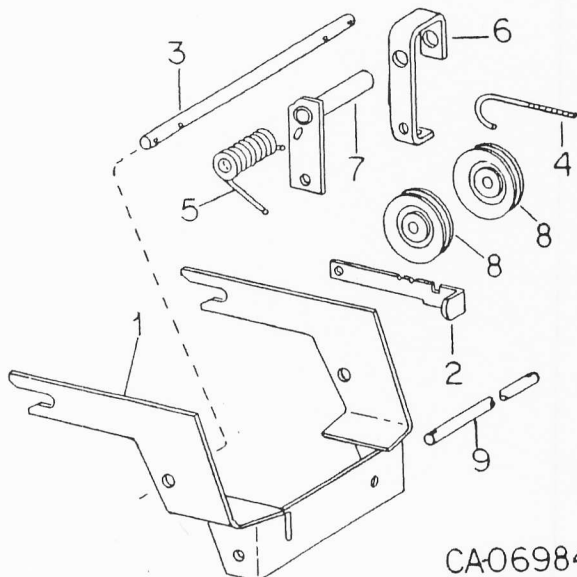

	223 298 C91	PACKAGE, ADAPTING	
1	59 681 C1	HANGER ASSY, FRONT	
2	59 690 C2	RATCHET, IDLER	
9	413 953	NUT, 3/8 PHC P/T LOCK TYPE 5	
3	59 683 C1	SHAFT, IDLER PIVOT	
	137 185	PIN, 1/8 X 1 COT -4-	
	178 373 R1	WASHER, .531 X 1.000 X .056 -4-	
4	59 685 C1	BOLT, IDLER ADJ	
	120 393	WASHER, .344 X .688 X .051	
	411 597 R1	NUT, 5/16 P/T LOCK TYPE 5	
5	59 691 C1	SPRING, MULE DRIVE IDLER	
6	59 684 C1	ARM, LH IDLER	
	180 126	BOLT, 3/8 X 1-1/2 TYPE 5	
	120 382	WASHER, 3/8 LOCK	
	120 377	NUT, 3/8 TYPE 5	
7	59 686 C2	ARM ASSY, RH IDLER	
	180 130	BOLT, 3/8 X 2 TYPE 5	
	120 382	WASHER, 3/8 LOCK	
	120 377	NUT, 3/8 TYPE 5	
	59 689 C1	WASHER, WAVE	
	18 481 R1	PIN, 3/16 X 1 COT	
8	61 176 C91	PULLEY ASSY, DRIVE BELT IDLER -2-	
9	545 689 R1	SHAFT, FRONT HANGER	
	18 481 R1	PIN, 3/16 X 1 COT -2-	
	178 373 R1	WASHER, .531 X 1.000 X .056 -2-	

NOTE:

TO MTD MOWERS ON 86 THRU 169 CADET REQUIRES, PULLEY 59 703 C1 AND BELT 59 971 C1, TO MTD 44C MOWER ON 800 THRU 1650 CADETS REQUIRES, PULLEY 126 393 C1 AND BELT 59 971 C1, TO MTD 50C MOWER ON 800 THRU 1650 CADET REQUIRES, PULLEY 59 703 C1 AND BELT 117 465 C1, TO MTD 44C MOWER ON 1100 CADET REQUIRES, PULLEY 126 393 C1 AND BELT 117 465 C1, TO MTD 50C MOWER ON 1100 CADET REQUIRES PULLEY 59 703 C1 AND BELT 490 489 R1.

PRODUCT GRAPHICS

55	172 C92	PACKAGE, PRODUCT GRAPHICS -CONSISTS OF	
5/	801 C2	PRODUCT GRAPHIC, CAUTION \$PRODUCT GRAPHIC, OPEI \$PRODUCT GRAPHIC, OPEI MOWER \$PRODUCT GRAPHIC, IDLER ADJ INSTRUCTIONS	
NOTE-THE FOLLOWING PRODUCT GRAPHIC PKGS MAY BE REQUIRED FOR YOUR MACHINE-			
77	583 C91	PACKAGE, IH TRADEMARK -LARGE SIZE- -CONSISTS OF	
		\$IH TRADEMARK 6.58 X 7.09 -2-	
		\$IH TRADEMARK 7.68 X 8.27 -2-	
		\$IH TRADEMARK 10.24 X 11.02 -2-	
77	582 C91	PACKAGE, IH TRADEMARK -MEDIUM SIZE- -CONSISTS OF	
		\$IH TRADEMARK 3.66 X 3.94 -2-	
		\$IH TRADEMARK 4.39 X 4.72 -2-	
		\$IH TRADEMARK 5.48 X 5.91 -2-	
77	581 C91	PACKAGE, IH TRADEMARK -SMALL SIZE- -CONSISTS OF	
		\$IH TRADEMARK 1.46 X 1.57 -2-	
		\$IH TRADEMARK 2.19 X 2.36 -2-	
		\$IH TRADEMARK 2.93 X 3.15 -2-	
547	495 R92	PACKAGE, INTERNATIONAL NAME -FOR RED MACHINES- -CONSISTS OF	
		\$INTERNATIONAL 8.56 X .56 -2-	
		\$INTERNATIONAL 14.06 X .94 -2-	
		\$INTERNATIONAL 23.12 X 1.50 -2-	
		\$INTERNATIONAL 35.12 X 2.25 -2-	
547	497 R92	PACKAGE, MODEL DESIGNATION -FOR RED MACHINES- -CONSISTS OF	
		\$MODEL DESIGNATION 8.78 X 2.45 -2-	
		\$MODEL DESIGNATION 14.08 X 4.50 -2-	
		\$MODEL DESIGNATION 20.04 X 7.57 -2-	
		\$MODEL DESIGNATION 15.20 X 7.56 -2-	
547	496 R92	PACKAGE, INTERNATIONAL NAME -FOR YELLOW MACHINES- -CONSISTS OF	
		\$INTERNATIONAL 8.50 X .50 -2-	
		\$INTERNATIONAL 17.00 X 1.00 -2-	
		\$INTERNATIONAL 23.00 X 1.38 -2-	
		\$INTERNATIONAL 35.00 X 2.12 -2-	
547	498 R92	PACKAGE, MODEL DESIGNATION -FOR YELLOW MACHINES- -CONSISTS OF	
		\$MODEL DESIGNATION 12.20 X 3.00 -2-	
		\$MODEL DESIGNATION 15.80 X 4.68 -2-	



44C AND 50C ROTARY MOWERS

SECTION B



44C AND 50C ROTARY MOWERS

SECTION B

REF. PART NO. NUMBER DESCRIPTION CPE-2

REF. PART NO. NUMBER DESCRIPTION CPE-2

[Faint, illegible text in the left column, likely a list of parts and descriptions.]

